TEXAS

1960

DARRELL ROYAL
Head Coach

FOOTBALL

For Information—Write, Wire or Call

Wilbur Evans—GR 8-6805
Home—GR 7-8049

Orland Sims—GR 8-6805
Home—HI 2-7423

1960 FOOTBALL SCHEDULE

Date	Opponent	Site	Time
Sept. 17	Nebraska	Austin	7:30 p.m.
Sept. 24	Maryland	College Park	2:00 p.m.*
Oct. 1	Texas Tech	Austin	7:30 p.m. (SWC)
Oct. 8	Oklahoma	Dallas	2:00 p.m.
Oct. 15	Arkansas	Austin	2:00 p.m. (SWC)
Oct. 22	Rice	Houston	8:00 p.m. (SWC)
Oct. 29	SMU	Austin	2:00 p.m. (SWC)
Nov. 5	Baylor	Waco	2:00 p.m. (SWC)
Nov. 12	TCU	Fort Worth	2:00 p.m. (SWC)
Nov. 24	Texas A&M	Austin	1:30 p.m. (SWC)

*—Eastern Daylight Time.

SPECIAL GAMES—Nebraska: Eagle Scout Day; Texas Tech: Band Day; Arkansas: Armed Forces Day, Regional TV; SMU: Homecoming, Dad's Day; Texas A&M: T-Men's Homecoming, Longhorn Hall of Honor, National TV.

1959 RESULTS AND ATTENDANCE

Date				Est. Attendance
September 19	Texas 20	Nebraska	0 at Lincoln, Neb.	32,000
September 26	Texas 26	Maryland	0 at Austin	47,000
October 3	Texas 33	California	0 at Austin	20,000
October 10	Texas 19	Oklahoma	12 at Dallas	75,000
October 17	*Texas 13	Arkansas	12 at Little Rock	40,000
October 24	*Texas 28	Rice	6 at Austin	55,000
October 31	*Texas 21	SMU	0 at Dallas	65,000
November 7	*Texas 13	Baylor	12 at Austin	40,000
November 14	*Texas 9	TCU	14 at Austin	43,000
November 26	*Texas 20	Texas A&M	17 at College Station	39,500
January 1	†Texas 14	Syracuse	23 at Dallas	75,000
TOTALS	216		96	501,500

*—Southwest Conference game. †—Cotton Bowl game.

GENERAL INFORMATION

Address: Austin, Texas (pop. 185,967)

Enrollment: 18,442 (Fall, 1959)

Nickname: Longhorns

Band: Longhorn, 165 pieces

Stadium: Texas Memorial (concrete, U-shaped; capacity including temporary seats, 65,810)

Alma Mater: "The Eyes of Texas"

Mascot: Bevo VII, Texas Longhorn

Colors: Orange and White

ATHLETIC STAFF

Edwin W. Olle, *Athletic Director and Business Manager*
Wilbur Evans, *Assistant Athletic Director and Sports News Director*
Orland Sims, *Assistant Sports News Director*
Bob Rochs, *Assistant Business Manager*
Al Lundstedt, *Ticket Manager*
Ruth Gold, *Administrative Assistant to the Athletic Director*
Dr. W. L. Hall, *Team Physician*
Lan Hewlett, *Counselor to Athletes*
Frank Medina, *Athletic Trainer*
Jimmy Blaylock, *Equipment Manager*
Larry Bergen, *Student Manager for Football*

TABLE OF CONTENTS

UT Administration 1
1960 TEAM PROSPECTS 2

Athletic Administration, Athletic Council 3
1960 DEPTH CHART, LETTERMEN RETURNING AND LOST 4

Darrell Royal 5
Assistant Coaches, Athletic Coaches 6–7

REVIEW OF 1959, Pronunciation Guide 8
Counselor, Trainer 9

ALL-SWC, All-America, Etc., Players 10–11
Longhorn Records, Milestones 12

PLAYER SKETCHES 13–19
PROBABLE FRESHMAN ROSTER 20

STATISTICS, 1959 Varsity and Freshman 21–25
Travel Plans, Press Information 26–27

1960 LONGHORN ROSTER 28–29
1960 GAME INFORMATION 30–41

Texas' All-Time Record 42–44
Annual SWC Standings, SWC Information 45–48

The Cotton Bowl 49
SWC Yearly Champions by Sports, Misc. 50–53

Basketball Preview 54
Future Schedules, Hall of Honor 55

Texas' Football History 56

THE UNIVERSITY OF TEXAS

The University opened its doors to a handful of students on September 15, 1883, and has since become one of the nation's major state-supported institutions of higher learning.

A public institution, the University's foundation rests upon the good will of the people of Texas. Its single purpose has been and remains to serve the State through its threefold program of instruction, research and public service.

Dr. Logan Wilson
Chancellor

Dr. Harry Ransom
President

It therefore has developed into a state-wide institution with component units at Austin, Galveston, Houston, Dallas and El Paso, each of which was authorized, planned and developed to keep pace with Texas' cultural and economic ascendancy.

In a recent administrative change, Dr. Logan Wilson (UT president since Feb. 1, 1953) became chancellor of the entire UT system and Dr. Harry H. Ransom (former vice-president and provost) became president of the Main University.

The Main University is located at Austin where 12 colleges and schools with more than 50 teaching departments and more than 50 research and public service units, form one component of The University of Texas. The University of Texas, however, is more than the Main University. Because of support and encouragement from the Legislature, alumni, public-spirited foundations, business and industry, citizens and friends throughout the state and nation, it consists also of the following units:

The Medical Branch at Galveston; The Dental Branch at Houston; The M. D. Anderson Hospital for Cancer Research at Houston; The Postgraduate School of Medicine with divisions at Houston, San Antonio, San Angelo, Temple, Corpus Christi, Lubbock, El Paso and Tyler; The Southwestern Medical School at Dallas; and Texas Western College at El Paso.

THE ADMINISTRATIVE STAFF

Board of Regents

Dr. Merton C. Minter, San Antonio, *Chairman*
Joe C. Thompson, Dallas
Thornton Hardie, El Paso
J. P. Bryan, Freeport
Mrs. Charles Devall, Kilgore
J. Lee Johnson III, Fort Worth
Wales Madden, Amarillo
A. G. McNeese, Jr., Houston
W. W. Heath, Austin

University Officials

Dr. Logan Wilson
Chancellor of the University System
Dr. Harry H. Ransom
Main University President
Dr. Joseph R. Smiley
Vice-President and Provost
Dr. J. C. Dolley
Vice-Chancellor
Dr. L. D. Haskew
Vice-Chancellor
Lanier Cox
Vice-Chancellor
Dr. Otis A. Singletary
Assistant to the President
C. H. Sparenberg
Comptroller
William W. Stewart
Endowment Officer
Graves W. Landrum
Business Manager

TEXAS' 1960 CO-CAPTAINS

Leading the Longhorns this year will be Monte Lee, senior left guard from Hale Center, and Dick Jones, senior right tackle from Corpus Christi. Lee was elected as a junior in 1959 (the first time a Longhorn non-senior had been so honored since 1915) and now is the first "repeat" Texas captain since R. G. Watson similarly served in 1903 and 1904. Both Lee and Jones are two-year lettermen.

HOW IT LOOKS FOR 1960

GENERAL—University of Texas football fans have little basis for optimism as the 1960 season approaches. Fourteen lettermen from last year's co-championship squad have departed, among them seven starters. Among the missing are three of the top four ball-carriers of 1959 (Rene Ramirez, Mike Dowdle, Clair Branch); the leading scorer and passer (Bobby Lackey), and an all-America linebacking guard (Maurice Doke). Better running and linebacking were major factors in Texas' outstanding 1959 season, and those are the two areas in which the '60 team has been hardest hit by graduation . . . Although Texas expects another hard-hitting defensive team, there definitely will be a greenish tint to the Orange and White this fall. As was true last year, but will be even more true this time, sophomores will have to come through if the Longhorns are going to do anything much. Only five two-year lettermen will be returning, as compared with 13 at this time a year ago. Of the top 44 men in last spring's final intra-squad game, 28 were sophomores, the same ones who will be providing most of the depth at end, guard, fullback and quarterback. Only at the tackle, center and halfback posts does Texas find itself two-deep in lettermen . . . The 1960 Southwest Conference race looks tougher than ever, too, with any one of four or five clubs apparently capable of taking the championship.

THE OFFENSE—Texas had a strange mixture of attacks last year: for the first half of the route, a team that struck quickly and brilliantly from long distances; the rest of the way, a club that had to battle fiercely for every yard and every score. This year's attack probably will be headed by Left Half Jack Collins, a run-pass-kick standout last fall, and Quarterback Mike Cotten. Both are juniors . . . Only Collins returns from last year's starting backfield. Gone are QB Lackey, RH Ramirez and all three top line Fullbacks, Dowdle, Branch and Don Allen . . . This year, the fullback situation appears critical, unless one or more squadmen or sophomores can come through . . . Veteran Bobby Gurwitz and the flashy James Saxton are one-two at right half. Roger Rienstra, injured last year, and soph Johnny Genung will spell Cotten. But the deepest talent appears at left half, where Lettermen David Russell and Bart Shirley are available to back up Collins . . . Look for more use of the wing-T and the halfback pass, a la the 1959 Longhorns.

THE DEFENSE—Alas, cry the Longhorn boosters, where are the fine linebackers of a year ago? Gone are the left guards (Doke, Bob Harwerth) and the fullbacks (Dowdle, Branch, Allen) who did so much in jamming the opposition attacks. To try to help the situation, two-year co-captain Monte Lee has been moved from end to left guard (as Doke was last year) . . . There are some fine-looking line prospects up from the 1959 freshman club, but whether they can cut the mustard on the varsity level remains to be seen . . . The deep secondary, with its speed, should be adequate. But the proven depth at end available last time isn't on the scene now, and the middle of the defensive line (as well as the inexperienced linebacking) certainly should present a problem.

PERSONNEL—Among the best bets for individual recognition this year are Collins, Cotten, Lee, and possibly Larry Cooper, Don Talbert and Dick Jones . . . Collins, the redhead who set Texas fans' hearts fluttering with his early 1959 breakaways, could have another exceptional season with his size and speed . . . Cotten is a heady quarterback who runs well, blocks exceptionally and throws a good short pass . . . Lee is and has been a Longhorn defensive star who, as much as anyone, typifies Texas' hard-hitting defense under Royal . . . Cooper, often overlooked, had a good 1959 season and heads the returning ends, especially so since Lee moved inside . . . Talbert shared time as No. 1 left tackle in '59 and turned in several outstanding performances . . . Jones, the other co-captain along with Lee, is a steady two-year veteran who does a solid job .

ATHLETIC ADMINISTRATION

Edwin Werner Olle
Athletic Director-Business Manager

The dual role of athletic director and athletic business manager might overload many men but not Edwin Werner Olle, who as far back as his collegiate days at The University of Texas demonstrated an enormous capacity for work.

Edwin W. Olle
Athletic Director

Mr. Olle succeeded D. X. Bible as athletic director three years ago when the latter went on modified service. He lettered in football and basketball, captained the baseball team and obtained both his bachelor and master degrees in business administration during his senior year (1927).

He served Texas in a dual capacity once before—in 1932–33–34 when he coached the Longhorn basketball teams to 49 victories and only 18 defeats while also handling the business manager's chores. Two of his captains during those years were Wilson H. (Bull) Elkins, now president of the University of Maryland, and Edwin B. Price, former Texas football coach now assisting the dean of student life.

Assisting Mr. Olle in the school's athletic administration are Wilbur Evans, assistant athletic director and sports news director, and two other executive assistants: Bob Rochs, assistant business manager and Al Lundstedt, ticket manager. Each is a graduate of the University and has been associated with the department a decade or more.

Mr. Olle matriculated at Texas in 1924 after graduating from Texas Military College at Terrell and was a three-sport star for the Longhorns in 1925–26 and 1926–27. He was named to the all-Southwest Conference baseball teams in 1926 and 1927.

After graduation Mr. Olle played professional baseball with San Antonio of the Texas League during the summer, then coached football and basketball at El Paso High School for two years. He played baseball at Bisbee, Ariz., in the Arizona State League in the summer of 1929 before returning to Texas as business manager in September of that year.

Like so many sports enthusiasts, Mr. Olle loves outdoor life and spends much of his rare free time fishing in the rivers and lakes near Austin as well as in coastal waters. He and his wife, Bess, devote more and more of their time, however, visiting with their two daughters, Mrs. Delano (Margaret Ann) Womack and Mrs. Bill (Betty) Upchurch, and their six grandchildren.

THE ATHLETIC COUNCIL

All matters connected with the conduct of intercollegiate athletics and extramural athletics are within the jurisdiction of the Athletic Council, subject to all the University regulations relating thereto and to the General Faculty, the President and the Board of Regents.

Myron L. Begeman

The Council is composed of (a) one representative of the Students' Association, (b) one representative of the Ex-Students' Association, and (c) three members of the General Faculty Standing Committee on Intercollegiate Athletics. The chairman of the faculty committee serves as chairman of the Council and also as the institution's faculty representative in the Southwest Conference.

The current chairman is Myron L. Begeman. Other members of the Council are Dr. Lynn McCraw and Dr. Vernon T. Schuhardt, representing the faculty; L. H. Cullum of Wichita Falls, representing the Ex-Students' Association, and Cameron Hightower, student body president, representing the Students' Association.

DEPTH CHART FOR 1960

Players listed in **bold face** were starters most of the 1959 season; players listed in CAPITAL LETTERS are letter men who have been lost by graduation or ineligibility.

LE—**Larry Cooper** (2L), Buddy Fults (Soph), Tommy Lucas (Soph), Joe DeLorenzo (Soph), DICK SCHULTE (3L).

LT—Don Talbert (1L), Jim Bob Moffett (1L), Staley Faulkner (Soph), Lee Alford (Soph), **LARRY STEPHENS** (3L).

LG—Monte Lee (2L—RE), Johnny Treadwell (Soph), Perry McWilliams (Soph), John Seals (Soph), H. G. Anderson (2L), **MAURICE DOKE** (3L), BOB HARWERTH (2L).

C—Howard Jackson (1L—1958), Bill Laughlin (1L), Jim Rose (1L) Marvin Kubin (Soph), **JERRY MUENNINK** (3L).

RG—David Kristynik (1L), Johnny Holmes (Soph), Emery Martindale (Soph), Gene Schwinge (Soph), **BABE DREYMALA** (3L).

RT—**Dick Jones** (2L), Eddie Padgett (1L), Dan Petty (1Sq), Scott Mann (Soph),

RE—Deene Gott (1L), Tommy York (Soph), Bob Moses (1Sq), Steve Hildebrand (1Sq), STUART PEAKE (1L), KLEO HALM (2L).

QB—Mike Cotten (1L), Roger Rienstra (Soph), Johnny Genung (Soph), Alton Rhoden (Soph), **BOBBY LACKEY** (3L).

LH—**Jack Collins** (1L), David Russell (1L), Bart Shirley (1L), Bob Oliver (Soph),

RH—Bobby Gurwitz (2L), James Saxton (1L—QB), Drew Morris (2L), Bobby Nunis (Soph), **RENE RAMIREZ** (3L).

FB—Jerry Cook (Soph), John Allen Cook (Soph), Ray Barton (1Sq), Ray Poage (Soph), Pat Culpepper (Soph), **CLAIR BRANCH** (3L), **MIKE DOWDLE** (3L), DON ALLEN (3L) GEORGE BLANCH (3L).

1959 LETTERMEN RETURNING (17)

Name and Position	Experience	Minutes Played*	1959 Status
Larry Cooper, end	Sr.-2L	368	Starter
Deene Gott, end	Jr.-1L	72	Reserve
Don Talbert, tackle	Jr.-1L	294	Alternate
Dick Jones, tackle	Sr.-2L	337	Starter
Ed Padgett, tackle	Jr.-1L	246	Alternate
Jim Bob Moffett, tackle	Sr.-1L	72	Reserve
Monte Lee, guard	Sr.-2L	399	Starter (RE)
David Kristynik, guard	Jr.-1L	156	Alternate
Bill Laughlin, center	Sr.-1L	173	Alternate
Jim Rose, center	Jr.-1L	103	Reserve
Mike Cotten, quarterback	Jr.-1L	260	Alternate
Jack Collins, left half	Jr.-1L	385	Starter
Bart Shirley, left half	Jr.-1L	179	Alternate
David Russell, left half	Jr.-1L	122	Reserve
Bobby Gurwitz, right half	Sr.-2L	185	Alternate
James Saxton, right half	Jr.-1L	162	Reserve (QB)
Drew Morris, right half	Sr.-2L	72	Reserve

* Denotes minutes in regular season only; does not include Cotton Bowl game.

1959 LETTERMEN LOST (15)

Name and Position	Letters	Minutes Played*	1959 Status
Richard Schulte, end	3	235	Alternate
Kleo Halm, end	2	160	Alternate
Larry Stephens, tackle	3	306	Starter
Maurice Doke, guard	3	394	Starter
Babe Dreymala, guard	3	389	Starter
Bob Harwerth, guard	2	219	Alternate
Stuart Peake, guard	1	77	Reserve
James Shillingburg, guard	3	SM†	Reserve
Jerry Muennink, center	3	337	Starter
Bobby Lackey, quarterback	3	215	Starter
Rene Ramirez, right half	3	299	Starter
Clair Branch, fullback	3	295	xStarter
Mike Dowdle, fullback	3	247	xStarter
George Blanch, fullback	3	104	Reserve
Don Allen, fullback	3	77	yReserve

* Denotes minutes in regular season only; not including Cotton Bowl game.
† Denotes Special Merit letter.
x—Branch and Dowdle divided starting assignment almost down the middle; y—Allen was starter at first of year but missed most of season with injury.

DARRELL ROYAL

HEAD FOOTBALL COACH

Two bowl games within a three-year span—those are the credentials hung up by Darrell Royal's University of Texas football teams.

Royal, entering his fourth year as director of Longhorn football fortunes, has advanced in just a decade from the role of all-America quarterback (Oklahoma, 1949) to that of one of the nation's most respected young coaches.

Always progressive, Royal has been occupied with directing recovery programs in each of his three college head-coaching assignments—Mississippi State (1954–55), Washington (1956) and Texas. He already has lifted the Longhorns from the depths to the high plane on which UT teams of the 1940's and early '50's were located.

Darrell Royal

Summoned to lead the Longhorns up the comeback trail, he and his talented staff fashioned a 6-4-1 record in 1957, including bowl participation, just a year after the Longhorns had dropped to an all-time low of 1-9.

The second phase of the Texas recovery program (1958) resulted in a 7-3 mark, including UT's first non-conference sweep since 1951.

That third stage, fired last fall, ended up as a 9-2 year, including a Cotton Bowl assignment, as the Longhorns (for the first time since 1953) figured in Southwest Conference championship laurels.

Royal, a popular young Irishman, also had instituted rehabilitation programs in each of his first two head-coaching ventures. He guided Mississippi State to a 12-8 record in two seasons and was 5-5 at Washington.

Prior to those assignments, he had served three years as assistant coach at North Carolina State, Tulsa and Mississippi State, and one year as head coach of the Canadian Pro League's Edmonton Eskimos. His record at Edmonton was 17-5.

A native of Hollis, Okla., Darrell played four years at Oklahoma after serving a tour with the air force. Commanding attention first as a halfback and then as a quarterback, he also excelled on defense and as a punter.

Royal's teams are noted for all-out effort, a characteristic of his program which also emphasizes ball control, the kicking game and defense.

The 36-year-old coach is married and he and his wife, Edith, are parents of three children: Marian, Mack and David.

At the University, his teams have compiled a three-year 22-9-1 record, and are 12-5-1 in Southwest Conference outings.

(Home telephone number: GR 2-5359.)

1960 INTRA-SQUAD GAME

Mike Cotten scored one touchdown and passed for another as Dick Jones' Orange team defeated Monte Lee's White club, 13-12. The winning point, however, was James Saxton's successful kick following the second Orange TD.

Tommy York (on a pass from Bobby Gurwitz) and Bobby Nunis each scored one of the White touchdowns.

The Orange held a 15-10 lead in first downs and had a 187-122 advantage in rushing yardage. Cotten, doing all the Orange passing, hit on 8 of 13 for 85 yards, while the White netted 70 on 6 of 13.

Orange	0	6	7	0—13
White	0	6	6	0—12

Orange scoring—TD: Cotten (1, sneak), Lucas (4, pass from Cotten). PAT: Saxton (kick).

White scoring—TD: York (6, pass from Gurwitz), Nunis (20, run).

ASSISTANT COACHES

Jim Pittman

JIM PITTMAN—Now in his seventh season with Darrell Royal, Texas' offensive line coach is serving his fourth year with the Longhorns. A graduate of Mississippi State, he is recognized as an outstanding teacher of offensive football. Pittman coached at Carthage (Miss.) High School one season, five at his alma mater and one at Washington before coming here. In addition to his work with Royal on the offense, he handles the squad's itinerary for home games, supervises the search for summer jobs and recruits in the northern area of the state. He is 33, married, and he and his wife, Jane, have two boys, Alec and Brad. Born in Boyle, Miss., Pittman won four letters in football and also doubled as a baseball star in high school. (Home telephone number: GL 3-7876.)

Charley Shira

CHARLEY SHIRA—An all-America tackle for Army in 1950, Shira is a defensive specialist with the Longhorns. A native Texan, he played two seasons of football at Texas A&M before moving on to West Point. He was associated with Coach Royal at Mississippi State and Edmonton, Canada, before reuniting with the head coach here at Texas. Added to his duties with the defensive linemen is the itinerary responsibility when the team is on the road. He is also in charge of the playing equipment and recruits in the southern section of the state. He is 32 years old; his wife is named Bernadette and they have five children. (Home telephone number: GL 3-5875.)

Mike Campbell

MIKE CAMPBELL—Noted for traditionally good end play, Texas is continuing that reputation with the former University of Mississippi player tutoring the ends. Campbell has spent four seasons as a Royal assistant after gaining wide recognition as a successful prep school coach in Mississippi, first at the Gulf Coast Military Academy, then at Canton and finally at Vicksburg. Mike also serves as chief scout, recruits in Central Texas and is in charge of dormitory assignments. Campbell, 37, and his wife, Mary, are parents of twin boys, Mike and Tom, and a third son, Rusty. (Home telephone number GL 3-1745.)

Russell Coffee

RUSSELL COFFEE—The newest member of The University of Texas coaching staff, Russell Coffee came to the Longhorns last spring from the head coaching spot at Weatherford High School, where he had served for seven successful years. Coffee, a 1949 graduate of Abilene Christian College, will serve as a general Longhorn assistant coach this fall. His recruiting area will be the Texas Panhandle. Prior to taking the Weatherford High School coaching job, Coffee served as assistant at San Angelo, Llano and Lamesa high schools. He played his high school ball at Loraine and holds a master's degree from Hardin-Simmons. Coffee, 33, is married and the father of three children. (Home telephone number: GL 2-4459.)

James (T) Jones

JAMES (T) JONES—One of the more promising young coaches to graduate from the University in recent years, the 28-year-old T is in his fifth season at his alma mater. A split-T quarterback for Texas' 1952 SWC and Cotton Bowl championship team, Jones ranks among the Longhorns' all-time total offense leaders. He will work with the varsity backs during the 1960 season. His recruiting area is in West Texas. He and his wife, Marge (a former campus beauty and yell leader), have two children: Mike and Minette. (Home telephone number: HI 2-3423.)

BILL ELLINGTON—Another of the capable former high school coaches on the Longhorn staff, Bill Ellington came to his new post from Tascosa High School of Amarillo. A veteran high school coach in Texas, Ellington had outstanding success at Garland, where in the mid-50's his team was a power in Class AAA football. Among some of his outstanding players is Bobby Boyd, who lately has been distinguishing himself at the University of Oklahoma. In his one season at Tascosa, Ellington's team had a 6-4 record despite the fact that the school was taking part in organized athletics for the first time. Ellington's 1956 Garland team won the state Class AAA title and the 1955 group was runner-up. The redheaded native of West Texas played college football at Sul Ross State and McMurry, graduating from the latter. Ellington is married and has one son, Tim. (Home telephone number: GR 2-3205.)

Bill Ellington

BOB SCHULZE—Highly successful as a high school coach in Texas for 16 years, Schulze is in his sixth campaign as supervisor of the freshman football program at Texas. He came to the University from Conroe High School but served most of his career as head coach at Houston Lamar, leading that school to the state championship in 1953. Schulze has developed an exceptional reputation as a recruiter for the Longhorns. His last two Yearling teams had a combined 9-0-1 won-lost-tied record. He and his wife, Marty, have three children: Bobby, Jennifer Jane and Sherri Ann. (Home telephone number: GL 3-1050.)

Bob Schulze

ATHLETIC COACHES

Football:
Darrell Royal, *Head Coach*
Jim Pittman, *Offensive Line Coach*
Charley Shira, *Defensive Line Coach*
Mike Campbell, *End Coach*
Bill Ellington, *Offensive Backfield Coach*
James "T" Jones, *Defensive Backfield Coach*
Russell Coffee, *Assistant Coach*
Bob Schulze, *Freshman Coach*

Basketball:
Harold Bradley, *Head Coach*
Jimmy Viramontes, *Assistant Coach*

Baseball:
Bibb Falk, *Head Coach*

Track:
Clyde Littlefield, *Head Coach*
Froggy Lovvorn, *Assistant Coach*

Tennis:
Wilmer Allison, *Head Coach*

Golf:
Harvey Penick, *Head Coach*

Swimming:
Hank Chapman, *Head Coach*

Cross Country:
Froggy Lovvorn, *Head Coach*

TEXAS' 1959 SUCCESS REVIEWED

A master blend of sophomore speed and senior stability made the 1959 football season the most successful in almost a decade for The University of Texas.

When the firing ended, the Longhorns were Southwest Conference co-champions (first SWC title since 1953 co-championship), had a 9-1 regular-season record (best since 1950) and were the SWC's Cotton Bowl representatives (first time since Jan. 1, 1953).

Highlights of the campaign included a second straight victory (19-12) over Oklahoma; a tremendous defensive effort that netted a 21-0 triumph over pass-minded SMU; a rallying 20-17 victory over Texas A&M, and a pair of 13-12 victories over Conference foes Arkansas and Baylor.

Darrell Royal's Longhorns, sparked early by such sophomores as Jack Collins, James Saxton and Mike Cotten, flashed through their non-conference slate with a 4-0 record for the second straight year.

Then dependable seniors (among them Maurice Doke, Bobby Lackey, Rene Ramirez and Clair Branch) took over to herd Texas down the conference trail to a 5-1 record that put the Longhorns into a three-way final tie with Arkansas and TCU.

Doke was particularly impressive. A starter in each of the 32 Texas games during his varsity career, Maurice made the difficult switch from end to linebacking (left) guard as a senior. He did so well at the new spot that he earned all-America recognition.

The only defeats suffered by the 1959 Longhorns were 14-9 at the hands of TCU on a bleak November afternoon that found Memorial Stadium sheathed in ice, and a 23-14 setback against Syracuse, the nation's No. 1 team, in the Cotton Bowl.

The nine victories came against Nebraska (20-0), Maryland (26-0), California (33-0), Oklahoma, Arkansas, Rice (28-6), SMU, Baylor and Texas A&M. The California victory was nationally televised.

For the third straight year, Royal's Longhorns won most of the close ones. Three of Texas' 1959 victories (wins over Arkansas, Baylor and A&M) came by touchdown-or-less margins. The former Oklahoma all-America quarterback has coached Texas to 10 such narrow wins since he took the UT reins in 1957.

As was true of its immediate predecessor, the 1959 Longhorn team was a hard one to classify. The first half of the season it specialized in lightning-quick touchdowns, the rest of the time it "ground 'em out." Stern defensive play and ball control, trademarks of Royal's successful program, were again evident.

It was an opportunistic group, too, converting opposition bobbles (fumbles, pass interceptions and blocked kicks) into meaningful, and often decisive, scores. Four of the nine victories came after the opposition had taken an early lead, almost matching the 1958 mark of five come-from-behind victories.

PRONUNCIATION GUIDE

HOME TOWNS

Cuero	KWEHR-o
Amarillo	AM-uh-RIHL-o
Nederland	NEED-ur-lund
Wichita Falls	WITCH-uh-tah
Galena Park	guh-LEE-nuh
Abilene	AB-uh-leen
Rosenberg	RO-zen-berg

PLAYERS' NAMES

James (Buddy) Fults	(rhymes with cults)
Joe DeLorenzo	DAY-low-RIN-zo
Jim Bob Moffett	MOF-it
Staley Faulkner	STAY-lee (NOT Stanley)
Bill Laughlin	LAWF-lin
David Kristynik	KRIS-tuh-nik
Gene Schwinge	SWEENEY
Bill Heilighrodt	HEIL-ig-brote
Roger Rienstra	RINN-struh
Johnny Genung	juh-NUNG
Alton Rhoden	AL-tun RO-din
Ray Poage	rhymes with vogue
Bobby Nunis	NOON-iss

THE COUNSELOR

LAN HEWLETT

The newest role in the University's sound athletic program—that of Counselor to Athletes—is manned by Lan Hewlett.

Lan Hewlett

As an academic counselor, Hewlett, a former science teacher at Lockhart, is more concerned with what athletes can do in the classroom than with what they can do on the field. Known to his colleagues as the "Brain Coach," he advises athletes on courses of study and registration procedures; helps them work out a balanced schedule of class hours; has complete charge of the tutoring program; constantly checks on grades, class absences and attitudes and advises athletes about helpful campus services available to all students.

Four nights a week (Monday through Thursday) this academic father-confessor supervises a 7-to-9 study hall. This supervised study period is compulsory for all freshman athletes, providing a basic "know-how" in such areas as getting the most out of study time and maintaining progress toward a degree.

A two-degree graduate of the University, Hewlett is the father of two sons, the younger of whom is Rob, drum major for the Longhorn Band.

THE TRAINER

FRANK MEDINA

One of the nation's outstanding trainers, The University of Texas' Frank Medina came by his rewards through hard work and the application of science to the training room.

In his fifteenth season with the Longhorns, Medina has served as one of the United States trainers for the 1948 Olympic team and as trainer of the West team in the annual January 1 East-West classic at San Francisco. In addition, he was the 1954 recipient of the Trainer of the Year Award of the Rockne Club of Kansas City, Mo., and trainer in 1958 for the U. S. track team that competed against Russia.

Frank Medina

At Texas, he has introduced physiotherapy and diathermy into the training room as well as other scientific equipment and measures which have reduced minor injuries and expedited the return of athletes to their sport.

Energetic and industrious, Medina demands the same of his assistants, and many of them have reaped the benefits, for he has placed many men in excellent positions. Among them are Joe Worden of Vanderbilt, Tommy Wilson of Houston, Jack Jones of Western Michigan and Clinton Houy of the professional Dallas Cowboys.

UNDEFEATED LONGHORNS

The University of Texas has fielded seven undefeated football teams since it sent its first team onto the field in 1893. Six of the seven were undefeated and untied.

Year	Won	Lost	Tied	Pts.	OP
1893	4	0	0	98	16
1895	4	0	0	72	0
1900	6	0	0	113	13
1914	8	0	0	358	21
1918	9	0	0	194	14
1920	9	0	0	282	13
1923	8	0	1	241	21

TEXAS' ALL-SWC PLAYERS

(This is not a complete list of Longhorns gaining all-conference recognition but a list of those achieving consensus acclaim.)

1915 Clyde Littlefield, back
Pig Dittmar, center

1916 Alva Carlton, guard
Pig Dittmar, center
Maxey Hart, end
Rip Lang, back

1917 Dewey Bradford, guard

1919 Bibb Falk, tackle

1920 Hook McCullough, end
Swede Swenson, center
Tom Dennis, tackle
Grady Watson, back

1921 Hook McCullough, end
Tom Dennis, tackle
Swede Swenson, center
Bud McCallum, back

1922 Swede Swenson, center
Joe Ward, tackle
Ivan Robertson, back

1923 Oscar Eckhardt, back
Ed Bluestein, tackle
F. M. Bralley, center
Jim Marley, back

1924 Bud Sprague, tackle
K. L. Berry, guard

1925 H. C. Pfannkuche, center
Matt Newell, end
Mack Saxon, back

1926 Mack Saxon, back

1927 Pottie McCullough, center
Ike Sewell, guard

1928 Bill Ford, end
Gordy Brown, tackle
Dexter Shelley, back

1929 Alfred Rose, end

1930 Ox Blanton, tackle
Ox Emerson, guard
Lester Peterson, end
Harrison Stafford, back
Dexter Shelley, back
Ernie Koy, back

1931 Harrison Stafford, back
Ernie Koy, back

1932 Bohn Hilliard, back
Harrison Stafford, back
Ernie Koy, back

1933 Bill Smith, center
Bohn Hilliard, back
Charley Coates, tackle

1934 Phil Sanger, end
Bohn Hilliard, back
Charley Coates, center

1936 Hugh Wolfe, back

1937 Hugh Wolfe, back

1938 Jack Rhodes, guard

1939 Jack Crain, back

1940 Pete Layden, back

1941 Malcolm Kutner, end
Chal Daniel, guard
Jack Crain, back
Pete Layden, back

1942 Stan Mauldin, tackle
Roy Dale McKay, back
Jackie Field, back

1943 Joe Parker, end
Franklin Butler, guard
J. R. Calahan, back
Ralph Ellsworth, back
Joe Magliolo, back

1944 Hub Bechtol, end
Jack Sachse, center
Bobby Layne, back
Harold Fischer, guard

1945 Hub Bechtol, end
Dick Harris, center
Bobby Layne, back

1946 Hub Bechtol, end
Dick Harris, center
Bobby Layne, back

1947 Bobby Layne, back
Max Bumgardner, end
Dick Harris, tackle

1948 George Petrovich, tackle
Dick Harris, center
Ray Borneman, back

1949 Bud McFadin, guard
Danny Wolfe, guard

1950 Ben Procter, end
Ken Jackson, tackle
Bud McFadin, guard
Byron Townsend, back
Bobby Dillon, defensive back
Don Menasco, linebacker

1951 Harley Sewell, guard
Tom Stolhandske, end
Gib Dawson, back
June Davis, linebacker
Bobby Dillon, defensive back

1952 Harley Sewell, guard
Tom Stolhandske, end
Gib Dawson, back
Dick Ochoa, back
T. Jones, back
Billy Quinn, back
Phil Branch, guard
Bill Georges, defensive end

1953 Phil Branch, guard
Carlton Massey, end
Gilmer Spring, end

1954 Buck Lansford, tackle

1955 Herb Gray, guard
Walter Fondren, back
Menan Schriewer, end

1959 Maurice Doke, guard
Jack Collins, halfback
Monte Lee, end

TEXAS' SCHOOL COLORS

The colors Orange and White were officially adopted on May 10, 1900, after a three-cornered fight between students at the Main University, the School of Medicine and ex-students. The colors were first used in the spring of 1884 when a special train of students went to Georgetown for a baseball game with Southwestern.

LONGHORNS' HONORED PLAYERS

ALL-AMERICA SELECTIONS

1941—Malcolm Kutner, end
1941—Chal Daniel, guard
1943—Joe Parker, end
1944–45–46—Hub Bechtol, end
1947—Bobby Layne, back
1947—Dick Harris, tackle
1949—Randall Clay, back
1949–50—Bud McFadin, guard
1950—Don Menasco, end
1951—Bobby Dillon, back
1952—Harley Sewell, guard
1952—Tom Stolhandske, end
1953—Carlton Massey, end
1955—Herb Gray, guard
1959—Maurice Doke, guard

ALL-STAR GAME SELECTIONS

1935—Bohn Hilliard, halfback
1938—Hugh Wolfe, halfback
1942—Mal Kutner, end
1943—Roy Dale McKay, fullback
1944—Pete Layden, fullback
1944—Roy Dale McKay, fullback
1944—Ralph Park, halfback
1945—Ralph Park, halfback
1946—Noble Doss, halfback
1946—Harold Jungmichel, guard
1947—W. Harold (Spot) Collins, guard
1948—Bobby Layne, quarterback
1948—Max Bumgardner, end
1948—Dick Harris, center
1949—George Petrovich, tackle
1951—Kenneth Jackson, tackle
*1951—Lewis (Bud) McFadin, guard
1952—Bobby Dillon, halfback
*1953—Gib Dawson, halfback
1953—Harley Sewell, guard
1954—Phil Branch, guard
*1954—Carlton Massey, end
1955—Buck Lansford, tackle

* Named most valuable player.

EAST-WEST GAME SELECTIONS

1930—Gordy Brown, tackle
1931—Dexter Shelley, back
1933—Ernie Koy and Harrison Stafford, backs
1935—Bohn Hilliard, back
1938—Hugh Wolfe, back
1939—Jack Rhodes, guard
1940—Park Myers, tackle
1942—Chal Daniel, guard and Malcolm Kutner, end
1945—Harold Fischer, guard; Jack Sachse, center; Walter Heap, back
1946—Buddy Jungmichel, guard
1947—Spot Collins, guard; Hub Bechtol, end; Walter Heap, back
1953—Carlton Massey, end; Phil Branch, guard
1954—Buck Lanford, tackle

TEXAS' NATIONAL COLLEGIATE CHAMPIONS

BASEBALL
1949
1950

TRACK AND FIELD

1925—Jim Reese, one-mile run (4:18.8)
1926—Rufus Haggard, high jump (6—7¼)
1927—Garland Shepherd (6—5½)
1939—Jud Atchison, broad jump (24—9¼)
1943—Jerry Thompson, two-mile run (9:29.9)
1945—Earl Collins, 220-yard dash (22.4)
1946—John Robertson, broad jump (24—10½)
1947—Jerry Thompson, two-mile run (9:22.9)
1948—Jerry Thompson, 5,000-meter run (15:04.5)
1950—Charley Parker, Texas, 220-yard dash (21.5)
1954—Charles Thomas, Texas, 220-yard dash (20.7)
1959—Eddie Southern, 440-yard dash (46.4)

TENNIS

Doubles

1923—Lewis White and Louis Thalheimer
1924—Lewis White and Louis Thalheimer
1931—Bruce Barnes and Karl Kamrath
1943—John Hickman and Walter Driver
1944—John Hickman and Felix Kelley

Singles

1927—Wilmer Allison
1929—Berkeley Bell

GOLF

1935—Ed White

SWIMMING

1951—David "Skippy" Browning, one-meter and three-meter diving
1952—David "Skippy" Browning, one-meter and three-meter diving

LONGHORN FOOTBALL RECORDS

Total games played—607 in 67 seasons
Total games won—414
Total games lost—168
Total games tied—25
Undefeated and untied teams—1893, 1895, 1900, 1914, 1918, 1920
Undefeated and once-tied team—1923
Top seasons—1914, won 8, lost 0; 358 points to 21
1920, won 9, lost 0; 282 points to 13
1923, won 8, tied 1; 241 points to 21
1941, won 8, lost 1, tied 1; 338 points to 55
1947, won 10, lost 1; 292 points to 74
1950, won 9, lost 2; 252 points to 148
1952, won 9, lost 2; 278 points 164
1959, won 9, lost 2; 216 points to 96
Longest undefeated string—16 games, 1899–1901
Longest losing streak—10 games, 1937–38
Longest winning streak—12 games, 1917–19; 12 games, 1920–21
Top scoring team—1914, 358 points
Top defensive team—1895, only unscored on team
1898, 4 points by opponents
1900 and 1920, 13 points by opponents

Team Season

Most victorious—10 by 1945 and 1947 teams (includes bowl games)
Most points—358 by 1914 team
Total Offense—3,865 yards by 1952 team
Top net rushing total—2,695 yards by 1952 team
Top passing total—1,659 yards by 1949 team
Most touchdown passes—12 by 1947 team (includes bowl game)
11 in regular season by 1947 and 1955 teams
Most passes intercepted—34 by 1940 team

Individual Season

Leading rusher—Byron Townsend, 841 for 10 games in 1950; 946 for 11 games (includes Cotton Bowl)
Leading scorers—Full season: Len Barrell, 121 points in 8 games in 1914
SWC Season: Gib Dawson, 64 points in 1952
Most passes attempted—182 by Paul Campbell, 1949
Most passes completed—91 by Paul Campbell, 1949
Most yardage gained passing—1,372 by Paul Campbell, 1949
Best pass completion percentage (at least 100 attempts)—.550 (77 of 140) by Bobby Layne, 1946
Most touchdown passes—9 by Bobby Layne, 1947 (in 10 games; 10 in 11 games)
Most passes caught—43 by Ben Procter, 1949
Most yardage on passes received—724 by Ben Procter, 1949
Most touchdown passes received—7 by Hub Bechtol, 1945
Most touchdowns—15 by Byron Townsend, 1950 (includes bowl game)
Most touchdowns, regular season—14 by Len Barrell, 1914 (8 games); by Byron Townsend, 1950 (10 games); by Billy Quinn, 1952 (10 games)
Most extra points—34 by Len Barrell, 1914 (8 games)

Team Game

Most total offense—617 yards by 1949 team against Temple
Most yards rushing—464 yards by 1952 team against Texas A&M
Most yards passing—340 yards against Temple in 1949
Most points scored—92 against Daniel Baker in 1915
Most points scored in SWC game—59 against Rice in 1915

Individual Game

Leading rusher—Byron Townsend, 158 yards in 24 carries against Purdue in 1950; Gib Dawson, 158 yards in 15 carries against Texas A&M in 1951
Leading passer—Paul Campbell, completed 14 of 23 passes for 257 yards against Arkansas in 1949
Leading scorer—Bobby Layne, 28 points against Missouri in 1946 Cotton Bowl game on 4 touchdowns and 4 extra-points (also threw two touchdown passes in same game)
Longest kickoff return for score—95 yards by Hugh Wolfe against Minnesota in 1936
Longest punt return for score—95 yards by Bohn Hilliard against Oklahoma in 1932
Longest touchdown run from scrimmage—94 yards by Bohn Hilliard against Texas Tech in 1934
Longest scoring pass play—78 yards from Paul Campbell to Byron Gillory against Rice in 1948
Longest runback of interception for score—92 yards by Harrison Stafford against SMU in 1932

MILESTONE VICTORIES

Texas' football teams have scored 414 victories through the years. Important milestones in that successful record have been as follows:

Victory No.	Year, Game No.	Opponent and Score
50	1902, first	Oklahoma, 23-6
100	1910, sixth	Baylor, 1-0
150	1918, fifth	Oklahoma State, 27-5
200	1925, seventh	Baylor, 13-3
250	1933, seventh	SMU, 10-0
300	1943, fourth	Arkansas, 34-0
350	1949, tenth	Texas A&M, 42-14
400	1958, second	Tulane, 21-20

Cooper

Fults

Lucas

PLAYER SKETCHES

LEFT ENDS

Larry Cooper—Senior, 2L—21, 6-3, 195
A former quarterback, his move to end last year was profitable for Texas . . . a stout defensive player, he blocked a field goal attempt that could have made the difference against Arkansas and recovered a fourth-quarter Baylor fumble to set the Longhorns on the march to the winning TD . . . caught 6 passes for 62 yards, 2 TD's . . . a lefthander . . . a mathematics major.

James (Buddy) Fults—Sophomore—18, 6-1, 175
Alternate end for undefeated 1959 Yearlings . . . caught one pass for 24 yards . . . came along well in spring training and performed well in intra-squad game . . . graduate of Marshall High School . . . business major.

Tommy Lucas—Sophomore—20, 6-3, 200
Outstanding defensively for Yearlings . . . doubled as No. 1 freshman punter with 37.7 average on 17 kicks . . . caught only one pass for 5 yards as freshman . . . nabbed 4-yard throw from Mike Cotten for TD as Orange won spring game . . . graduate of Houston Reagan . . . physical education major, plans to teach history.

Joe DeLorenzo—Sophomore—19, 6-3, 190
Starter and one of most consistent linemen for 1959 freshmen . . . caught 3 passes for 38 yards . . . another who had a good spring session . . . graduate of Houston Lamar . . . majoring in business.

LEFT TACKLES

Don Talbert—Junior, 1L—21, 6-5, 210
Had uniformly successful sophomore campaign as he alternated as starter . . . rugged on defense . . . was end as freshman, but moved to tackle last fall after being sidelined in '58 by injury . . . outstanding competitor . . . most outstanding against Rice (figured in nine tackles) and Texas A&M (eight) . . . one of three Texas City High School grads on '60 roster . . . physical education major.

Jim Bob Moffett—Senior, 1L—22, 6-3, 210
Surprised almost everyone by lettering last fall . . . very good competitor . . . one of the best students on the squad, almost always takes a big course load and does very well . . . married during summer . . . a graduate of Houston Reagan . . . majoring in geology.

DeLorenzo

Talbert

Moffett

Faulkner

Alford

Lee

Staley Faulkner—Sophomore—19, 6-2, 220
Only a reserve with the '59 frosh, but impressed coaches by his spring performance . . . definitely has capability of becoming good interior lineman . . . graduate of Denton High School . . . majoring in business.

Lee Alford—Sophomore—19, 6-4, 220
One of better-looking linemen for freshmen . . . starter for Yearlings . . . has size and speed potential . . . from Caldwell High School in Central Texas . . . majoring in business.

LEFT GUARDS

Monte Lee—Senior, 2L—22, 6-4, 205
Longhorn co-captain for second year . . . coaches figure him as "prime" all-America candidate . . . lettered two years at end, but moved to linebacking guard during spring drills to help plug graduation gap . . . unusually fine competitor . . . 1959 highlight games: Oklahoma (10 tackles), TCU (eight tackles) . . . outstanding on defense and a good blocker . . . came to Texas virtually unheralded . . . a graduate of Hale Center High School . . . married . . . physical education major.

Johnny Treadwell—Sophomore—19, 6-1, 185
Was jack-of-all-trades freshman, logging time at end, tackle and guard . . . top-notch prospect, combining strong defense and good blocking . . . impressed coaches and fans by his spring performance . . . graduate of Austin Stephen F. Austin . . . unusually strong student in pre-med work.

Perry McWilliams—Sophomore—18, 6-1, 205
Starter for undefeated freshmen . . . figures prominently because of aggressive play as frosh and because of good spring session . . . had one fumble recovery for Yearlings . . . Plainview High School graduate . . . Arts and Sciences major.

H. G. Anderson—Senior, 2L—22, 6-0, 200
Another who missed the 1959 season because of injury . . . also hurt during most of spring training . . . started about half the time as 1958 junior . . . good offensive guard and has been dependable linebacker . . . should help linebacking situation if he has good senior campaign . . . came to UT almost unheralded from LaMarque High School . . . good student, majoring in electrical engineering.

Treadwell

McWilliams

Anderson

Jackson

Laughlin

Rose

CENTERS

Howard Jackson—Senior, 1L—25, 6-1, 210
Oldest of the 1960 Longhorns . . . lettered in 1958 but only a reserve last season . . . can do good linebacking job . . . good blocker . . . with more drive, could be one of best linemen this fall . . . service veteran . . . attended Cuero High School . . . business major.

Bill Laughlin—Senior, 1L—20, 6-0, 215
Pleasant surprise at center last fall after playing guard as a sophomore . . . tough linebacker . . . an all-state center for Baytown High School in 1955 and 1956 . . . good student in pre-law.

Jim Rose—Junior, 1L—21, 6-2, 210
Texas' third center during most of the 1959 season . . . tall and rangy, still has not realized full potential . . . played with the "perennial" state champions at Abilene High School . . . business major.

RIGHT GUARDS

David Kristynik—Junior, 1L—21, 5-8, 190
Tough little competitor as sophomore last fall . . . alternated at right guard . . . biggest single play was his blocking a TCU punt out of the Frog end zone for safety that gave Longhorns a 2-0 lead . . . freshman in 1957, missed 1958 campaign with injury . . . doubled as reserve catcher on UT's conference baseball team . . . former Bay City High School star . . . majoring in business.

Johnny Holmes—Sophomore—19, 6-0, 195
Possibly most outstanding freshman lineman last fall . . . had good spring drill . . . has fair size and excellent mobility . . . good blocker . . . could be a sleeper . . . graduate of Houston Lamar . . . majoring in business.

Emery Martindale—Sophomore—19, 6-3, 220
Big, strong, outstanding prospect . . . injured much of the time as a freshman . . . had outstanding afternoon during intra-squad game . . . was schoolboy weight champion for San Angelo High School track-field team . . . majoring in business.

Kristynik

Holmes

Martindale

Schwinge

Jones

Padgett

Gene Schwinge—Sophomore—19, 6-0, 185
Was reserve on freshman team . . . has good potential as interior lineman . . . from San Antonio Jefferson High . . . business major.

RIGHT TACKLES

Dick Jones—Senior, 2L—23, 6-0, 210
Starter throughout 1959 campaign . . . also started most of games as '58 sophomore . . . named co-captain (along with Lee) by teammates . . . steady and dependable, has even greater potential . . . best '59 game was against Texas A&M (eight tackles) . . . earned 1955 all-state honors with Corpus Christi Ray High School . . . business major.

Eddie Padgett—Junior, 1L—21, 6-1, 205
Third of the Texas City High School grads on the '60 roster . . . was one of UT's most improved linemen last fall . . . good blocker . . . helped '59 Longhorns get revenge on Rice as he made seven tackles . . . could be especially outstanding if he continues to improve . . . majoring in business.

Dan Petty—Junior, 1 Sq.—20, 6-0, 205
Expected to log more time this season after being 1959 reserve . . . good competitor . . . played schoolboy football at Texarkana . . . married . . . majoring in civil engineering.

Scott Mann—Sophomore—19, 6-3, 220
Another potential Longhorn star from Baytown High School . . . big and strong . . . has impressed at various times during freshman campaign and spring drills . . . pre-med major.

RIGHT ENDS

Deene Gott—Junior, 1L—20, 6-0, 190
Was alternate behind Lee last year, likely will play much more this fall . . . was a quarterback in high school, but successfully converted to flanker by Longhorn coaches . . . father is Clyde Gott, well-known Texas schoolboy coach . . . graduate of San Antonio Thomas Jefferson . . . married . . . mathematics major.

Petty

Mann

Gott

York

Moses

Cotten

Tommy York—Sophomore—19, 6-1, 185
Just a reserve with the '59 freshmen, has come along fast as a result of outstanding work during spring . . . caught 2 passes for 11 yeards, one TD, although his White team lost the intra-squad game . . . good defensively, too . . . from Amarillo High School . . . majoring in business.

Bob Moses—Junior, 1 Sq.—20, 6-3, 205
Spot player last year, caught one pass for 19 and TD against California . . . likely to see more action this fall . . . remembered for catching last-second pass and running for touchdown that gave '58 freshmen first of five straight victories (against Baylor) . . . graduate of Deerfield (Mass.) Academy . . . majoring in economics.

QUARTERBACKS

Mike Cotten—Junior, 1L—20, 5-10, 190
Outstanding leader, competitor and blocker . . . quarterbacked 1958 Yearlings to perfect season, then logged most time at QB as 1959 sophomore . . . good runner . . . fair passer, best on the short toss . . . top-notch defensive player . . . was 1957 all-stater for Austin Stephen F. Austin . . . had excellent spring game, passing for one TD and scoring the other as he led Orange to 13-12 victory . . . good student in pre-law.

Roger Rienstra—Sophomore—20, 6-1, 180
Soph in eligibility after missing entire 1959 season with injury . . . led Nederland High School to state Class AAA title in 1957 . . . impressed coaches during spring . . . good runner . . . smart signal-caller . . . good passer . . . outstanding defender . . . majoring in commercial art.

Johnny Genung—Sophomore—19, 5-11, 175
Outstanding back on 1958 Wichita Falls Class AAAA state championship team . . . was starting quarterback for undefeated-but-tied 1959 Yearlings . . . hit 7 of 14 passes for 108 yards, 2 TD's . . . had good spring workout and did especially well in intra-squad game . . . strong student in pre-med work.

LEFT HALFBACKS

Jack Collins—Junior, 1L—20, 6-0, 190
Needs no introduction to Texas fans . . . scored first 1959 Longhorn TD at Nebraska, then raced 86 yards for score first time Longhorns handled ball from scrimmage in Memorial Stadium

Rienstra

Genung

Collins

Russell

Shirley

Oliver

. . . led '59 club in yards rushing (450), punting (30 for 41.3), pass completion percentage (7 of 11, .636), and pass receiving (8 for 134, 3 TD's) . . . also was No. 2 scorer (42 points) . . . has size and speed to burn . . . dangerous on halfback pass . . . all-state halfback for Dallas Highland Park's 1957 Class AAAA state champs . . . father was Longhorn three-sport (football, basketball, track) performer in late 1930's . . . business major.

David Russell—Junior, 1L—20, 5-9, 165
Top-notch breakaway threat . . . used sparingly last fall, but managed to return two kickoffs 54 yards . . . averaged 9.9 yards per carry as freshman . . . good all-around back . . . dangerous from any spot on the field because of ability to follow blocking . . . starred in 1958 high school all-star game . . . married . . . pre-med major from Amarillo.

Bart Shirley—Junior, 1L—20, 5-10, 175
Good all-around back . . . can run, pass, kick and do all three well . . . good defensive player as he gained experience and confidence . . . good competitor . . . doubled as outstanding baseballer, making all-SWC team at shortstop as soph . . . has good speed . . . graduate of Corpus Christi Ray . . . majoring in business.

Bobby Oliver—Sophomore—20, 5-10, 170
Fast, quick little halfback . . . saw no action in 1959 . . . good competitor . . . led C. C. Ray's fine 1957 team in scoring . . . intercepted three passes as a Yearling, sharing lead in that department with former high school teammate Shirley . . . pharmacy major.

RIGHT HALFBACKS

Bobby Gurwitz—Senior, 2L—21, 5-9, 165
Dependable little back . . . injured much of 1959 season . . . probably Texas' top spot player in 1958 . . . in shadow of Rene (Galloping Gaucho) Ramirez for two years, may come into own this fall . . . outstanding competitor, rarely loses yardage . . . was football and basketball all-stater at Three Rivers High School . . . now lives in San Antonio . . . majoring in geology.

James Saxton—Junior, 1L—20, 5-11, 160
Most exciting runner to hit UT campus in years . . . left fans goggle-eyed with some of his jittery scampers last fall . . . moved to halfback last spring so that greater use can be made of his all-the-way threat . . . tremendous speed and elusiveness

Gurwitz

Saxton

Morris

Nunis

J. Cook

J. A. Cook

. . . returning to his old position, since he was mainly a halfback for Palestine High School . . . good defensive player . . . good student, taking the engineering route to business.

Drew Morris—Senior, 2L—21, 5-10, 165
Outstanding competitor, will play anywhere to help team . . . good defensively despite lack of size . . . good blocker . . . popular with teammates . . . not blessed with outstanding ability, but makes up for it by his desire . . . hails from Waco . . . pre-med.

Bobby Nunis—Sophomore—20, 6-0, 185
Eligibility soph after missing 1959 campaign . . . was brilliant back for Austin Stephen F. Austin in 1957 . . . runs with exceptional balance and is hard to bring down . . . tough and hard to injure . . . broke loose for 20-yard touchdown run in spring game . . . majoring in business.

FULLBACKS

Jerry Cook—Sophomore—20, 6-3, 200
Big, strong back who combines size and speed . . . led Galena Park High School into state playoff as junior in 1957 . . . was No. 2 Yearling ground-gainer last fall (174 yards) and had best average of regular (4.7 as halfback).

John Allen Cook—Sophomore—19, 6-1, 180
Saw little action as Yearling, but impressed coaches with his hustle during spring drills . . . carried ball only 5 times for 10 yards as freshman . . . caught one pass for 38 yards and a TD . . . had good defensive capability . . . from Killeen.

Ray Barton—Junior, 1 Sq.—21, 6-0, 190
Tried at guard last year, but moved back into the backfield this past spring . . . Has fair size and, if he improves, could figure more prominently in UT plans . . . graduate of Sugar Land.

Ray Poage—Sophomore—19, 6-4, 205
Outstanding-looking prospect . . . injured most of freshman campaign . . . carried ball only 21 times for 59 yards, caught 2 passes for 21 yards . . . doubles as trackman with fine speed despite his size . . . from Houston Lamar . . . business major.

Pat Culpepper—Sophomore—19, 5-9, 185
Freshman performance belies his size . . . led Yearling rushers (191 yards), scorers (19 points) . . . averaged 37.3 on 5 punts . . . caught 3 passes for 17 yards and a TD . . . returned an interception 72 yards . . . good defensive player . . . from Cleburne

Culpepper

Poage

Barton

POSSIBLE FRESHMAN ROSTER

Although freshman football squads are always subject to change up to the last minute for various reasons (late arrivals, changes of plans, etc.), The University of Texas apparently had a successful recruiting campaign. Among the outstanding high school athletes who have signed letters of intent with the University are the following 1960 Yearlings:

Name	Ht.	Wt.	Home Town (High School)
ENDS			
Kenneth Halm	6-0	195	San Marcos
Lee Hensley	6-1	205	Henderson
Ben House	5-11	185	Corpus Christi (Ray)
Clayton Lacy	6-0	190	Texas City
Charles Talbert	6-4	195	Texas City
TACKLES			
Ronald Die	6-3	230	LaMarque
Frank Gilstrap	6-2	200	Arlington
Larry Gorman	6-5	240	Ennis
Jim Jeffries	6-2	215	Paris
Robert Young	6-3	240	Brownwood
GUARDS			
Jimmy Allen	5-8	200	Freer
Scott Appleton	6-3	230	Brady
Jim Besselman	5-10	200	Corpus Christi (Ray)
George Brucks	6-0	205	Hondo
Bobby Gamblin	6-1	210	Stamford
Larry Sanders	6-0	215	Victoria
Bobby Tibbitts	5-11	190	Galena Park
CENTERS			
George Bass	5-11	205	DeRidder, La.
Clarence Bray	5-10	190	Port Arthur
Tim Faulkner	6-4	202	Tyler (Tyler)
David McWilliams	6-0	200	Cleburne
Tommy Mankin	5-11	190	Bonham
Bo Price	6-1	195	Austin (Travis)
Kenneth Self	6-0	200	Odessa (Permian)
QUARTERBACKS			
Currie Bechtol	5-10	180	Amarillo (Amarillo)
Duke Carlisle	6-1	175	Athens
Sandy Sands	6-2	195	New London
Tommy Wade	6-1	195	Henderson
Don Walker	6-1	190	Whitewright
Ronnie Wright	5-10	175	Houston (Reagan)
HALFBACKS			
Alan Baum	6-0	175	Austin (SF Austin)
Tommy Ford	5-10	180	San Angelo
Hix Green	5-8	170	San Antonio (Jeff.)
Anthony King	5-11	175	San Antonio (Jeff.)
Herman Neckar	6-0	185	Dallas (Sunset)
Ralph Stone	5-10	180	Beaumont (Beaumont)
FULLBACKS			
Sammy Don Broom	6-1	190	Amarillo (Tascosa)
Tony Crosby	6-1	200	Kountze
Jim Kirkpatrick	5-10	195	Ennis
Derrell Oliver	5-10	190	Muleshoe
Harold Philipp	6-1	200	Olney
Olen Underwood	6-2½	205	Channelview

1960 FRESHMAN FOOTBALL SCHEDULE

Thursday, October 6—Baylor at Austin	7:30 p.m.
Friday, October 21—Rice at Austin	2:00 p.m.
Friday, October 28—SMU at Dallas	2:00 p.m.
Friday, November 11—TCU at Austin	2:00 p.m.
Saturday, November 19—Texas A&M at College Station	2:00 p.m.

1959 FRESHMAN RESULTS

Texas Yearlings	25	Baylor Cubs	14	at Waco
Texas Yearlings	14	Rice Owlets	0	at Houston
Texas Yearlings	0	SMU Colts	0	at Austin
Texas Yearlings	21	TCU Wogs	12	at Fort Worth
Texas Yearlings	7	A&M Fish	0	at Austin

1959 GAME-BY-GAME RUSHING TOTALS FOR RETURNING BALL-CARRIERS

Player	NEBRASKA TC-NG	NEBRASKA Cum. Total	MARYLAND TC-NG	MARYLAND Cum. Total	CALIFORNIA TC-NG	CALIFORNIA Cum. Total	OKLAHOMA TC-NG	OKLAHOMA Cum. Total	ARKANSAS TC-NG	ARKANSAS Cum. Total	RICE TC-NG	RICE Cum. Total	SMU TC-NG	SMU Cum. Total	BAYLOR TC-NG	BAYLOR Cum. Total	TCU TC-NG	TCU Cum. Total	TEXAS A&M TC-NG	TEXAS A&M Cum. Total
Jack Collins	7-20	7-20	6-103	13-123	4-73	17-196	10-22	27-218	11-62	38-280	10-36	48-316	10-37	58-353	16-58	74-411	8-3	82-414	7-36	89-450
James Saxton	5-18	5-18	6-14	11-32	5-53	16-85	10-71	26-156	9-50	35-206	8-41	43-247	2-4	45-251	3-11	48-262	4-16	52-278	3—7	55-271
Bobby Gurwitz	4-25	4-25	4-26	8-51	1-5	9-56	*	9-56	*	9-56	*	9-56	5-20	14-76	9-31	23-107	5-3	28-110	5-19	33-129
David Russell	6-31	6-31	6-33	12-64	1-7	13-71	3-7	16-78	6-5	22-83	1-4	23-87	0-0	23-87	1-4	24-91	0-0	24-91	2-8	26-99
Bart Shirley	3-14	3-14	1-3	4-17	3-14	7-31	5-20	12-51	6-26	18-77	0-0	18-77	1-7	19-84	3-2	22-86	2-3	24-89	1-1	25-90
Mike Cotten	1-0	1-0	4-15	5-15	2-0	7-15	2-9	9-24	3-10	12-34	4-16	15-44	4-16	19-60	1-6	20-66	3-11	23-77	1-3	24-80
Drew Morris	1-2	1-3	2-3	3-5	8-50	11-55	0-0	11-55	2—1	13-54	0-0	13-54	1-4	14-58	0-0	14-58	*	15-48	*	14-58

* Missed game.

LONGHORNS' 1959 GAME-BY-GAME TEAM STATISTICS

	First Downs	NET GAINS Rush	NET GAINS Pass	NET GAINS Total	PASSING Att.	PASSING Comp.	PASSING Pct.	Own Int.	Punt Avg.	Pen. Loss
Texas (20)	12	203	38	241	9	6	.667	0	38.1	40
Nebraska (0)	8	118	38	156	10	4	.400	1	33.0	40
Texas (26)	11	280	11	291	4	1	.250	0	38.5	128
Maryland (0)	21	213	73	286	24	9	.375	2	33.6	100
Texas (33)	20	395	79	474	15	6	.400	3	47.5	116
California (0)	11	111	51	162	19	5	.263	3	28.3	72
Texas (19)	13	201	108	309	10	5	.500	1	44.4	35
Oklahoma (12)	14	234	23	257	3	1	.333	2	42.5	24
Texas (13)	13	205	29	234	9	4	.444	0	31.6	5
Arkansas (12)	16	251	110	361	17	12	.706	2	33.3	25
Texas (28)	10	183	19	202	6	3	.500	0	36.5	52
Rice (6)	19	179	101	280	20	8	.400	0	26.2	25
Texas (21)	19	281	69	350	10	4	.400	0	32.0	55
SMU (0)	13	60	154	214	27	13	.481	0	29.7	65
Texas (13)	15	252	27	279	8	2	.250	1	43.3	51
Baylor (12)	16	106	153	259	27	15	.556	0	35.6	30
Texas (9)	6	97	26	123	7	2	.286	1	40.3	69
TCU (14)	17	233	30	263	5	3	.600	0	20.3	15
Texas (20)	13	163	63	226	8	4	.500	0	38.7	44
Texas A&M (17)	18	146	141	287	22	14	.636	1	34.3	59

1959 TEAM STATISTICS

	Texas	Opponents
Total Points	202	73
First Downs	132	153
Rushing	105	94
Passing	24	47
Penalty	3	12
Total Offense (Net Yardage)	2,730	2,475
Total Plays	604	656
Net Yards Rushing	2,261	1,591
Yards Lost Rushing	101	302
Yards Gained Rushing (Total)	2,362	1,893
No. of Rushing Plays	518	483
Net Yards Passing	469	884
Passes Attempted	86	173
Passes Completed	37	84
Own Passes Intercepted	6	11
Scoring Passes	9	4
Punting Average	39.8	31.4
No. of Punts	56	63
Punting Yardage	2,226	1,981
Punts Had Blocked	1	3
No. of Fumbles	26	41
Fumbles Lost	13	25
No. of Penalties	66	44
Yards Lost by Penalties	595	455
Kickoff Return Average	18.8	19.6
No. of Returns	13	41
Kickoff Return Yardage	244	805
Punt Return Average	7.4	7.0
No. of Returns	27	26
Punt Return Yardage	199	181
Yards Interception Returned	78	47
Touchdowns Scored	30	11
Field Goals Attempted	1	5
Field Goals Scored	0	1
Conversion Attempts Made	18 of 30	4 of 11
By Kicking	16 of 22	4 of 7
By Running	0 of 3	0 of 2
By Passing	2 of 5	0 of 2
Extra Points Scored	20	4

1959 VARSITY INDIVIDUAL STATISTICS

RUSHING

Player	Times Carried	Net Gain	Average	Longest Gain
Collins, hb	89	450	5.1	86
Ramirez, hb	62	355	5.7	42
Dowdle, fb	75	282	3.8	40
Branch, fb	59	281	4.8	21
Saxton, qb	55	271	4.9	30
Gurwitz, hb	33	129	3.9	12
Russell, hb	26	99	3.8	17
Shirley, hb	25	90	3.6	9
Cotten, qb	24	80	3.3	13
Blanch, hb	10	71	7.1	19
Morris, hb	14	58	4.1	17
Lackey, qb	31	55	1.8	9
Allen, fb	7	32	4.6	12
Matocha, hb	1	3	3.0	3
Newman, qb	7	5	0.7	4
Totals	518	2,261	4.4	86

FORWARD PASSING

Player	Att.	Comp.	Int.	Yds.	TD	Longest Gain
Lackey, qb	23	11	3	142	2	22
Collins, hb	11	7	0	97	1	51
Cotten, qb	15	4	1	99	1	61
Ramirez, hb	11	5	0	45	2	14
Shirley, hb	10	4	1	39	2	19
Saxton, qb	4	4	0	39	1	18
Newman, qb	5	1	0	11	0	11
Gurwitz, hb	4	1	0	—3	0	—3
Morris, hb	1	0	0	0	0	0
Blanch, hb	1	0	0	0	0	0
Russell, hb	1	0	1	0	0	0
Totals	86	37	6	469	9	61

PUNTING

Player	Times Kicked	Yards Kicked	Avg.	Best Kick
Collins, hb	30	1,239	41.3	82
Saxton, qb	12	516	43.0	62
Shirley, hb	8	304	38.0	51
Newman, qb	2	64	32.0	39
Lackey, qb	3	103	34.3	45
Team	1	0	0.0	0
Totals	56	2,226	39.8	82

Punts Had Blocked: Shirley 1, by Rice.

PASS RECEIVING

Player	Caught	Yards	TD	Longest Gain
Collins, hb	8	134	3	61
Ramirez, hb	5	41	1	14
Cooper, e	6	62	2	15
Gurwitz, hb	3	33	1	13
Morris, hb	3	23	1	11
Lee, e	3	85	0	51
Shirley, hb	2	16	0	11
Moses, e	1	19	1	19
Blanch, hb	1	3	0	3
Halm, e	4	56	0	21
Cotten, qb	1	—3	0	—3
Totals	37	469	9	61

SCORING

Player	TD	P.A.T. Kick Att.	P.A.T. Kick Made	Run	Pass	FG	Points
Lackey, qb	5	19	15	0	0	0	45
Collins, hb	7	0	0	0	0	0	42
Dowdle, fb	5	0	0	0	0	0	30
Ramirez, hb	3	0	0	0	0	0	18
Cooper, e	2	0	0	0	0	0	12
Branch, fb	2	0	0	0	0	0	12
Gurwitz, hb	1	0	0	0	1	0	8
Saxton, qb	1	1	1	0	0	0	7
Russell, hb	1	0	0	0	0	0	6
Moses, e	1	0	0	0	0	0	6
Morris, hb	1	0	0	0	0	0	6
Cotten, qb	1	0	0	0	0	0	6
Gott, e	0	0	0	0	1	0	2
Stephens, t	0	2	0	0	0	0	0
Safety							2
Totals	30	22	16	0	2	0	202

RETURNS

Player	Kickoff No.	Kickoff Yards	Punt No.	Punt Yards	Interceptions No.	Interceptions Yards
Cotten, qb	1	20	1	0	4	26
Shirley, hb	0	0	7	91	0	0
Collins, hb	3	54	5	31	1	0
Blanch, hb	0	0	1	0	1	0
Lackey, qb	1	20	1	0	0	0
Gurwitz, hb	0	0	1	3	1	0
Dowdle, fb	0	0	0	0	1	29
Saxton, qb	0	0	4	36	2	18
Ramirez, hb	2	45	1	5	0	0
Russell, hb	2	54	3	9	0	0
Morris, hb	1	16	0	0	0	0
Muennink, c	0	0	0	0	1	5
Dreymala, g	0	0	1	2	0	0
Peake, g	0	0	1	12	0	0
Cooper, e	1	10	0	0	0	0
Schulte, e	1	3	0	0	0	0
Halm, e	1	22	0	0	0	0
Kristynik, g	0	0	1	10	0	0
Totals	13	244	27	199	11	78

FINAL CUMULATIVE FRESHMAN STATISTICS

1959 YEARLING TEAM STATISTICS

	Yearlings	Opponents
Total Points	67	26
First Downs	58	53
Rushing	47	23
Passing	9	24
Penalty	2	6
Total Offense (Net Yardage)	1,150	952
Total Plays	310	315
Net Yards Rushing	921	399
Yards Lost Rushing	100	138
Yards Rushing (Total)	1,021	534
No. of Rushing Plays	267	312
Net Yards Passing	229	553
Passes Attempted	43	103
Passes Completed	17	36
Own Passes Intercepted	4	8
Scoring Passes	4	2
Punting Average	33.0	32.8
No. of Punts	43	34
Punting Yardage (Total)	1,421	1,116
Punts Had Blocked	1	1
No. of Fumbles	12	18
Fumbles Lost	5	11
No. of Penalties	44	15
Yards Lost by Penalties	376	141
Kickoff Return Average	18.3	17.2
No. of Returns	7	14
Kickoff Return Yardage (Total)	128	241
Punt Return Average	6.6	3.9
No. of Returns	20	16
Punt Return Yardage (Total)	126	63
Yards Interceptions Returned	155	3
Touchdowns Scored	10	4
Field Goals Scored	0	0
Conversion Attempts Made	6 of 10	1 of 4
By Kicking	5 of 7	0 of 1
By Running	0 of 1	1 of 3
By Passing	1 of 2	0 of 0
Extra Points Scored	7	2

1959 YEARLING INDIVIDUAL LEADERS

RUSHING

Player	Times Carried	Net Gain	Avg.	Longest Gain
Culpepper, fb	45	191	4.2	34
Jerry Cook, hb	37	174	4.7	27
Lewis, hb	35	130	3.7	13
Krenek, hb	23	99	4.3	13
Romero, fb	18	77	4.3	12
Poage, hb	21	59	2.8	15
McRill, fb	15	40	2.7	7
Rhoden, qb	6	39	6.5	14
Bedrick, hb	9	29	3.2	9
Genung, qb	15	20	1.3	8
Morris, hb	9	19	2.1	5
Seay, qb-hb	10	19	1.9	11
McGaughy, hb	4	15	3.7	7
John Cook, fb	5	10	2.0	3
Murff, hb	2	6	3.0	3
Slovacek, hb	2	6	3.0	8
Galyean, hb	1	1	1.0	1
Reagh, fb	1	—4	—	—4
Petrich, qb	2	—4	—	2
Elrod, qb	7	—5	—	3
Totals	267	921	3.4	34

FORWARD PASSING

Player	Att.	Comp.	Yds.	Int.	TD	Longest Gain
Genung, qb	14	7	108	1	2	38
Rhoden, qb	13	4	71	2	0	36
Elrod, qb	7	3	37	0	2	16
Jerry Cook, hb	1	1	5	0	0	5
Seay, qb	5	1	5	0	0	5
Krenek, hb	1	1	3	0	0	3
Lewis, hb	2	0	0	1	0	0
Totals	43	17	229	4	4	38

PUNTING

Player	Times Kicked	Yards Kicked	Avg.	Best Kick
Lucas, e	17	570	37.7	46
Romero, fb	18	523	33.7	52
Culpepper, fb	5	160	37.3	47
Lewis, hb	1	40	40.0	40
Reagh, fb	1	28	28.0	28
Team	1	0	0.0	0
Totals	43	1,421	33.0	52

PASS RECEIVING

Player	Caught	Yards	TD	Longest Gain
DeLorenzo, e	3	38	0	16
Culpepper, fb	3	17	1	9
Lewis, hb	2	55	0	36
Poage, hb	2	21	0	16
Heiligbrodt, e	2	15	1	8
John Cook, hb	1	38	1	38
Fults, e	1	24	0	24
Chipman, e	1	12	1	12
Lucas, e	1	5	0	5
Treadwell, e	1	4	0	4
Totals	17	229	4	38

SCORING

Player	TD	P.A.T. Kick Att.	P.A.T. Kick Made	Run	Pass	FG	TP
Culpepper, fb	3	2	1	0	0	0	19
Genung, qb	1	0	0	0	0	0	6
Jerry Cook, hb	1	0	0	0	0	0	6
Heiligbrodt, e	1	0	0	0	0	0	6
Chipman, e	1	0	0	0	0	0	6
Romero, fb	1	1	0	0	0	0	6
John Cook, hb	1	0	0	0	0	0	6
Sterling, g	1	0	0	0	0	0	6
Duwe, t	0	3	3	0	0	0	3
York, e	0	0	0	0	1	0	2
Rhoden, qb	0	1	1	0	0	0	1
Totals	10	7	5	0	1	0	67

RETURNS

Player	Kickoff No.	Kickoff Yds.	Punt No.	Punt Yds.	Interceptions No.	Interceptions Yds.
John Cook, hb	0	0	1	11	1	0
Culpepper, fb	0	0	0	0	1	72
Genung, qb	3	69	2	3	1	3
Poage, hb	0	0	3	23	0	0
Lewis, hb	1	18	5	28	2	33
Bedrick, hb	0	0	1	8	0	0
Morris, hb	0	0	2	17	0	0
Driver, g	1	0	0	0	0	0
Slovacek, hb	0	0	0	0	1	25
Jerry Cook, hb	0	0	2	4	0	0
Krenek, hb	2	41	2	16	0	0
Sterling, t-g	0	0	1	16	0	0
Seay, qb-hb	0	0	1	0	1	22
Elrod, qb	0	0	0	0	1	0
Totals	7	128	20	126	8	155

TEXAS' RANK AMONG NATION'S TOP TEN

(Associated Press Poll)

1941—Fourth
1945—Tenth
1947—Fifth
x1950—Tenth
1952—Tenth
1959—Fourth

x Texas ranked second in the United Press Poll.

The 1942 Texas team ranked eleventh in the AP poll and defeated fifth-ranked Georgia Tech, 14–7, in the Cotton Bowl . . . The 1948 Texas team defeated eighth-ranked Georgia, 41–28, in the Orange Bowl. The 1953 Longhorns ranked 11th in the AP poll and eighth in the United Press poll. The 1957 Longhorns ranked 11th in both AP and UP polls and lost to seventh-ranked Mississippi in the Sugar Bowl.

TEAM TRAVEL PLANS

(Times Listed Are Approximate)

MARYLAND GAME—Leave Austin at 8:30 a.m., Friday, Sept. 23. Arrive College Park at 4 p.m. (EDT). Quarter at DuPont Plaza Hotel. Leave College Park Saturday, Sept. 24, at 6 p.m. (EDT).

OKLAHOMA GAME—Leave Austin at 5 p.m., Friday, Oct. 7. Arrive Dallas at 6 p.m. Quarter at Melrose Hotel. Leave Dallas at 6 p.m. Saturday, Oct. 8.

RICE GAME—Leave Austin at 7 p.m., Friday, Oct. 21. Arrive Houston at 8 p.m. Quarter at Rice Hotel. Leave Houston Saturday, Oct. 22, approximately 11:30 p.m.

BAYLOR GAME—Leave Austin (chartered bus) at 10:30 a.m., Saturday, Nov. 5. Arrive Waco at 12:30 p.m. Leave Waco following game, approximately 6 p.m.

TCU GAME—Leave Austin at 5 p.m., Friday, Nov. 11. Arrive Fort Worth at 6 p.m. Quarter at Worth Hotel. Leave Fort Worth Saturday, Nov. 12, at 6 p.m.

PUBLICIST'S TRAVEL PLANS

Wilbur Evans, the University's sports news director, will make the following trips in advance of the Longhorn football team this fall:

MARYLAND GAME—Arrive in Washington, D.C., Tuesday, Sept. 20, and will be staying at the DuPont Plaza.

OKLAHOMA GAME—Arrive in Dallas, Wednesday, Oct. 5, and will be staying at the Melrose Hotel.

RICE GAME—Arrive in Houston, Thursday, Oct. 22, and will be staying at the Rice Hotel.

TCU GAME—Arrive in Fort Worth, Thursday, Nov. 10, and will be staying at the Worth Hotel.

TELEPHONE NUMBERS OF OPPONENTS' SPORTS NEWS DIRECTORS

Nebraska

JOHN BENTLEY
Office: 2-7631, Ext. 3184
Home: 3-4006

Maryand

JOE BLAIR
Office: UNion 4-4076
Home: WArfield 7-9737

Texas Tech

BILL HOLMES
Office: POrter 5-8541, ext. 419; POrter 5-6571
Home: SWift 9-1708
Address: 2814 55th St., Lubbock, Texas

Oklahoma

HAROLD KEITH
Office: JEfferson 4-4491
Home: JEfferson 4-2199
Address: 1100 Faerie Queene, Norman, Oklahoma

Arkansas

BOB CHEYNE
Office HIllcrest 2-2361; Ext. 578
Home: HIllcrest 2-8190
Address: 1628 W. Ridgeway Drive, Fayetteville, Arkanas

Rice

BILL WHITMORE
Office: JAckson 8-4141, Ext. 327
Home: HOmestead 5-5900
Address: 218 Bylane Drive, Houston, Texas

SMU

LESTER JORDAN
Office: EMerson 8-0622
Home: LAkeside 1-9061
Address: 4416 Larchmont, Dallas, Texas

Baylor

GEORGE WRIGHT
Office: PLaza 3-4511, Ext. 418
Home: PLaza 3-5910
Address: 6616 Bishop Drive, Waco, Texas

TCU

JIM (Hoss) BROCK
Office: WAlnut 4-4241, Ext. 205
Home: WAlnut 3-5896
Address: 2931 Sandage, Fort Worth, Texas

Texas A&M

JONES RAMSEY
Office: VIctor 6-7747
Home: VIctor 6-6777
Address: 727 Mary Lake Drive, Bryan, Texas

PRESS BOX INFORMATION

LOCATION: West side of stadium. South goal is at your right, North goal at your left.

WILL CALL WINDOW: Press box tickets will be left for late arrivals by previous arrangement at the "Information Booth" located to the right (facing stadium) of Gate 7 (23rd and San Jacinto).

ENTRANCE: An elevator is located at the South end of the press box. The ground entrance is located inside the West wall of the stadium. Please have press ticket ready. (Note: It takes the elevator around two minutes to make a round trip, not counting unloading time. Please wait three minutes before ringing a second time.)
There also is a door at the North end of the press box by which entry may be gained during varsity football games. It entails walking up through the stands.

SEAT LOCATIONS: Front row seats are numbered up to 49 from North to South. Back row seats are numbered up to 100.
Radio, scout, coaches and team picture booths are located on the second level.
Photographers are located on the roof.

SERVICE:
(1) Press box microphone carries throughout press box.
(2) Prior to game programs and flip cards will be passed out.
(3) During course of game a play-by-play will be passed out as each page is completed.
(4) Accumulative team rushing and passing statistics are kept at North end of box on lower level.
(5) First quarter statistics will be distributed as soon as possible after quarter ends.
(6) Halftime statistics with leading individual rushers and passers will be distributed at halftime.
(7) Immediately following game, team rushing and passing statistics will be announced over press box address system (statistics quickie on your flip card).
(8) As soon as possible after game, you will receive:
(a) Complete team statistics
(b) Complete individual statistics
(c) Defensive statistics
(d) A few dressing room quotes from *both* dressing rooms.

PARKING INFORMATION

Parking credentials for individual games will be furnished upon request. The press parking area is located at the southeast corner of the stadium and is reached best by going south on Red River street, the street to the immediate east of Memorial Stadium. Parking within the stadium grounds is provided, if requested in advance, for those who arrive at the stadium at least two hours prior to kickoff time. Entrance to the area is through the Service Gate on East 23rd Street, on the north side of the stadium. Your press or sideline ticket must be stamped in order to receive this service, so be sure to indicate your preference and arrive on time. If the Service Gate is closed on arrival, then use the regular press parking lot on Red River Street.

IT'S TWO OUT OF THREE

The University of Texas has almost exactly a 2-1 total advantage over its 10 football opponents for 1960. In previous meetings with this year's foes, the Longhorns have won 226, lost 110 and tied 16 for an all-inclusive percentage of .665.

Individually, the records against each opponent (Texas' wins listed first): NEBRASKA (1-1-0, .500); MARYLAND (1-0-0, 1.000); TEXAS TECH (8-1-0, .889); OKLAHOMA (32-20-2, .611); ARKANSAS (32-9-0, .780); RICE (28-18-0, .609); SMU (18-17-4, .513); BAYLOR (34-11-4, .735); TCU (28-16-1, .633), and TEXAS A&M (44-17-5, .705).

THE 1960 LONGHORN ROSTER

No.	Name	Age	Height	Weight	Class-Exp.	Study Course	1959 Status	Home Town
	LEFT ENDS							
85	Larry Cooper	21	6-3	195	Sr.-2L	Math.	Starter	Midland
81	James (Buddy) Fults	18	6-1	175	Sophomore	Business	Fr. Alternate	Marshall
80	Tommy Lucas	20	6-3	200	Sophomore	Phys. Ed.	Fr. Starter	Houston (Reagan)
83	Joe DeLorenzo	19	6-3	190	Sophomore	Business	Fr. Starter	Houston (Lamar)
	LEFT TACKLES							
72	Don Talbert	21	6-5	210	Jr.-1L	Business	Alternate	Texas City
76	Jim Bob Moffett	22	6-3	210	Sr.-1L	Geology	Reserve	Houston (Reagan)
77	Staley Faulkner	19	6-2	220	Sophomore	Business	Fr. Starter	Denton
71	Lee Alford	19	6-4	220	Sophomore	Business	Fr. Starter	Caldwell
73	Don Malone	19	6-2	220	Sophomore	Arts & Sci.	Fr. Alternate	Vernon
	LEFT GUARDS							
86	Monte Lee	22	6-4	205	Sr.-2L	Phys. Ed.	Starter (RE)	Hale Center
60	Johnny Treadwell	19	6-1	185	Sophomore	Pre-Med.	Fr. Starter	Austin (SF Austin)
61	Perry McWilliams	18	6-1	205	Sophomore	Arts & Sci.	Fr. Starter	Plainview
62	John Seals	19	6-0	195	Sophomore	Psychology	Injured	Dallas (Highland Park)
68	H. G. Anderson	22	6-0	200	Sr.-2L	E. Engr.	Injured	LaMarque
	CENTERS							
53	Howard Jackson	25	6-1	210	Sr.-1L	Business	Reserve	Cuero
67	Bill Laughlin	20	6-0	215	Sr.-1L	Pre-Law	Alternate	Baytown
50	Jim Rose	21	6-2	210	Jr.-1L	Business	Reserve	Abilene
55	Marvin Kubin	20	6-1	195	Sophomore	Business	Didn't Play	Texas City
	RIGHT GUARDS							
64	David Kristynik	21	5-8	190	Jr.-1L	Business	Alternate	Bay City
63	Johnny Holmes	19	6-0	195	Sophomore	Business	Fr. Starter	Houston (Lamar)
66	Emery Martindale	19	6-3	220	Sophomore	Business	Fr. Alternate	San Angelo
65	Gene Schwinge	19	6-0	185	Sophomore	Business	Fr. Reserve	San Antonio (Jeff.)
	RIGHT TACKLES							
70	Dick Jones	23	6-0	210	Sr.-2L	Business	Starter	Corpus Christi (Ray)
74	Eddie Padgett	21	6-1	205	Jr.-1L	Business	Alternate	Texas City
75	Dan Petty	20	6-0	205	Jr.1 Sq.	Civ. Engr.	Reserve	Texarkana
78	Scott Mann	19	6-3	220	Sophomore	Pre-Med.	Fr. Alternate	Baytown
79	Tommy Phillips	19	6-3	210	Sophomore	Business	Fr. Alternate	Franklin
	RIGHT ENDS							
87	Deene Gott	20	6-0	190	Jr.-1L	Math.	Alternate	San Antonio (Jeff.)
84	Tommy York	19	6-1	185	Sophomore	Business	Fr. Reserve	Amarillo (Amarillo)
88	Bob Moses	20	6-3	205	Jr.-1 Sq.	Economics	Reserve	Deerfield Academy
89	Steve Hildebrand	21	6-3	190	Sr.-1 Sq.	Mech. Engr.	Reserve	Harlingen
	QUARTERBACKS							
12	Mike Cotten	20	5-10	190	Jr.-1L	Pre-Law	Alternate	Austin (SF Austin)
11	Roger Rienstra	20	6-1	180	Sophomore	Comm. Art	Injured	Nederland
14	Johnny Genung	19	5-11	175	Sophomore	Pre-Med.	Fr. Starter	Wichita Falls
15	Alton Rhoden	18	5-10	165	Sophomore	Business	Fr. Reserve	Kerrville
	LEFT HALFBACKS							
49	Jack Collins	20	6-0	190	Jr.-1L	Business	Starter	Dallas (Highland Park)
40	David Russell	20	5-9	165	Jr.-1L	Pre-Med.	Alternate	Amarillo (Amarillo)
27	Bart Shirley	20	5-10	175	Jr.-1L	Business	Alternate	Corpus Christi (Ray)
47	Bob Oliver	20	5-10	170	Sophomore	Pharmacy	Didn't Play	Corpus Christi (Ray)
	RIGHT HALFBACKS							
24	Bobby Gurwitz	21	5-9	165	Sr.-2L	Geology	Alternate	Three Rivers
10	James Saxton	20	5-11	160	Jr.-1L	Bus. Engr.	Reserve (QB)	Palestine
20	Drew Morris	21	5-10	165	Sr.-2L	Pre-Med.	Reserve	Waco (Waco)
36	Bobby Nunis	20	6-0	185	Sophomore	Business	Didn't Play	Austin (SF Austin)
	FULLBACKS							
38	Jerry Cook	20	6-3	200	Sophomore	Phys. Ed.	Fr. Starter (HB)	Galena Park
34	John Allen Cook	19	6-1	185	Sophomore	Phys. Ed.	Fr. Reserve	Killeen
43	Ray Barton	21	6-0	190	Jr.-1 Sq.	Phys. Ed.	Reserve	Sugar Land
33	Ray Poage	19	6-4	205	Sophomore	Business	Fr. Reserve	Houston (Lamar)
31	Pat Culpepper	18	5-9	185	Sophomore	Pre-Law	Fr. Starter	Cleburne

(Some of the names give you trouble? See PRONUNCIATION GUIDE, Page 8)

GAME INFORMATION

First Game—NEBRASKA

Date—Sept. 17
Site—Austin
Time—7:30 P.M., CST

Nebraska's 1960 Schedule		
Sept. 17	Texas at Austin (N)	0
Sept. 24	Minnesota at Lincoln	32
Oct. 1	*Iowa State at Lincoln	7
Oct. 8	*Kansas State at Lincoln	3
Oct. 15	Army at Lincoln	7
Oct. 22	*Colorado at Boulder	0
Oct. 29	*Missouri at Lincoln	25
Nov. 5	*Kansas at Lawrence	6
Nov. 12	*Oklahoma State at Lincoln	14
Nov. 19	*Oklahoma at Norman	14

*—Conference; (N)—Night

Nebraska's 1959 Record	
Texas	20
Minnesota	12
Oregon State	6
Kansas	10
Indiana	23
Missouri	9
Oklahoma	21
Iowa State	18
Colorado	12
Kansas State	29

(W 4; L 6; T 0)

NEBRASKA FACTS

Head Coach: Bill Jenings (Oklahoma '41). Coaching Record: 3 years, Won 8, Lost 22, Tied 0.
Nickname: Cornhuskers.
Location: Lincoln, Nebraska.
School Colors: Scarlet and Cream.
Enrollment: 7,900.
Mascot: None.
Band: Cornhusker (120 members).
Stadium: Memorial (Capacity: 40,000).
Formation: Split-T, Wing-T.
1960 Captains: Tackle Roland McDole, Quarterback Pat Fischer, Fullback Don Fricke.
1959 Lettermen Lost: 13—6 ends, 1 tackle, 2 guards, 1 center, 2 quarterbacks, 1 fullback.
1959 Lettermen Returning: 19—3 ends, 5 tackles, 2 guards, 3 centers, 1 quarterback, 4 halfbacks, 1 fullback.
1959 Starters Returning: 6—1 end, 2 tackles, 1 guard, 2 halfbacks.
All-Conference Players Returning: None.
Prominent Newcomers: Fullback William (Thunder) Thornton, Guard Gary Toogood, End Bob MacDonald.
Top achievements in 1959: What else but that 25-21 Big Eight victory over Oklahoma? (First conference loss for OU since 1946 when Bud Wilkinson's Sooners started a string of 75 conference games without defeat.) Also impressive in victories over Minnesota and Oregon State.

SERIES RECORD

1933—UT 0, Nebraska 26 1959—UT 20, Nebraska 0
TOTALS: Games played—2
Games won by UT—1
Games won by Nebraska—1

THIS YEAR'S OUTLOOK

Continued improvement seems to be in store for the University of Nebraska again during the 1960 football season. The Cornhuskers will have 19 lettermen returning from the gallant team that upset Oklahoma, 25-21, last fall to end an OU Big Eight unbeaten streak that stretched back . . . and back . . . and back. This year's Nebraska team will have better speed, being so improved in that department that Coach Bill Jennings has added the wing-T to his attack. Biggest problems appear to be at end, where six lettermen were graduated; quarterback, where there is only one letterman, and the kicking game.

LAST YEAR'S GAME

Nebraska's Cornhuskers, who were later to upset Oklahoma, got the first look at the much-discussed Texas speed. The veteran Rene Ramirez furnished the spark, as he was to do often during the year, and sophomores Jack Collins and James Saxton followed his lead to a good, if not awe-inspiring, 20-0 victory. Collins scored the first UT touchdown on a two-yard end sweep as the second quarter opened. Ramirez had accounted for 37 of the 50 yards in the drive. Texas scored again late in the second period when tackle Larry Stephens forced a fumble, then recovered on the Cornhusker 23. Saxton scored on the first play. The third Texas TD came five minutes into the second half on a 13-yard Bobby Lackey-to-Bobby Gurwitz pass.

Texas	0	14	6	0—20
Nebraska	0	0	0	0— 0

Scoring Plays	Time Remaining
UT—Collins, 2, right end sweep (Lackey, kick); 50 yards in 10 plays following recovery of fumble	2Q, 14:56
UT—Saxton, 23, keeper (Lackey, kick); 23 yards in one play following recovery of fumble	2Q, 2:10
UT—Gurwitz, 13, pass from Lackey (kick failed); 33 yards in 6 plays following short Nebraska punt	3Q, 10:12

Second Game—MARYLAND

Date—Sept. 24
Site—College Park, Md.
Time—2 P.M., EDT

Maryland's 1960 Schedule		
Sept. 17	West Virginia at Morgantown	27
Sept. 24	Texas at College Park	0
Oct. 1	Duke at College Park	0
Oct. 8	North Carolina Sate at Raleigh (N)	7
Oct. 15	Clemson at College Park	14
Oct. 22	Wake Forest at Winston-Salem (N)	6
Oct. 29	South Carolina at College Park	14
Nov. 5	Penn State at University Park	28
Nov. 12	North Carolina at Chapel Hill	55
Nov. 19	Virginia at Charlottesville	33

Maryland's 1959 Record	
West Virginia	7
Texas	26
Syracuse	29
Wake Forest	10
North Carolina	7
South Carolina	22
Navy	22
Clemson	25
Virginia	12
North Carolina State	28

(W 5; L 5; T 0)

MARYLAND FACTS

Head Coach: Tom Nugent (Ithaca '36). Coaching Record: 11 years, Won 58, Lost 50, Tied 3.
Nickname: Terrapins, Terps.
Location: College Park, Maryland.
School Colors: Red and White; Black and Gold.
Enrollment: 9,500.
Mascot: A Terrapin.
Band: Red and White Marching Band (125 members).
Stadium: Byrd (Capacity: 35,000).
Formation: Standard T and I.
1960 Captains: To be selected.
1959 Lettermen Lost: 10—1 end, 3 tackles, 3 guards, 1 center, 1 halfback, 1 fullback.
1959 Lettermen Returning: 22—4 ends, 3 tackles, 2 guards, 2 centers, 4 quarterbacks, 4 halfbacks, 3 fullbacks.
1959 Starters Returning: 5—2 ends, 1 quarterback, 2 halfbacks.
All-Conference Player Returning: End Gary Collins.
Prominent Newcomers: End Ed Rog, Tackle Dick Jones, Center Dave Crossan; Guard Joe Hrezo, Halfback Tom Brown.
Top achievements in 1959: Opened with smashing victory over West Virginia. After mid-season slump, team jelled and finished by winning last three.

SERIES RECORD

1959—UT 26, Maryland 0
TOTALS: Games played—1

THIS YEAR'S OUTLOOK

Despite similar-to-1959 smallness of numbers, Maryland is looking forward to more football success this fall. Coach Tom Nugent, who was in his first year as the Terps' head coach last year, has 22 lettermen returning from a team that had a 5-5 record. If tackle-to-tackle difficulties can be overcome, Maryland—now familiar with Nugent's wide-open offense—can be molded into a winning football team. The Terps are blessed with outstanding ends and fullbacks and will have good quarterbacking. Ends Gary Collins and Vinnie Scott may be two of the best in the country.

LAST YEAR'S GAME

Maryland ran almost two plays to Texas' one and seemed to have the Longhorns reeling on a 60-yard drive after the opening kickoff. But long-range scampers by Jack Collins, Rene Ramirez and David Russell got the points that the Terrapins couldn't get in the 26-0 game. Collins went 86 yards on Texas' first play from scrimmage to give the Longhorns their only first-half score. Then Ramirez, Russell and Clair Branch, who scored from the one, each tallied within the space of six minutes of the third quarter. Ramirez' run was the longest of the three, a neat 22-yarder. Russell ran 17 on his.

Texas	7	0	19	0—26
Maryland	0	0	0	0— 0

Scoring Plays	Time Remaining
UT—Collins, 86, right end sweep (Lackey, kick); 86 yards in one play following recovery of fumble	1Q, 12:05
UT—Branch, 1, right guard plunge (Saxton, kick); 61 yards in 10 plays following recovery of fumble	3Q, 7:00
UT—Ramirez, 22, left end sweep (pass failed); 22 yards in one play following pass interception	3Q, 4:30
UT—Russell, 17, slant off right tackle (run failed); 38 yards in three plays following recovery of fumble	3Q, 1:10

Third Game—TEXAS TECH

Date—Oct. 1
Site—Austin
Time—7:30 P.M., CST

Texas Tech's 1960 Schedule			Texas Tech's 1959 Record	
Sept. 17	West Texas State at Lubbock (N)	20	Texas A&M	14
Sept. 24	*Texas A&M at College Station (N)	15	Oregon State	14
Oct. 1	*Texas at Austin (N)	8	Tulsa	7
Oct. 8	*TCU at Fort Worth (N)	8	TCU	14
Oct. 15	*Baylor at Lubbock (N)	7	Baylor	14
Oct. 22	*SMU at Lubbock	13	SMU	21
Oct. 29	*Rice at Houston	7	Tulane	17
Nov. 5	Tulane at Lubbock	26	Arizona	30
Nov. 12	Wyoming at Lubbock	27	Houston	0
Nov. 19	*Arkansas at Lubbock	8	Arkansas	27

*—Conference; (N)—Night

(W 4; L 6; T 0)

TEXAS TECH FACTS

Head Coach: DeWitt Weaver (Tennessee '37). Coaching Record: 9 years, Won 46, Lost 45, Tied 4.
Nickname: Red Raiders.
Location: Lubbock, Texas.
School Colors: Scarlet and Black.
Enrollment: 8,867.
Mascot: Horse and Masked Rider.
Band: Red Raider (140 members).
Stadium: Jones (Capacity: 41,500).
Formation: Multiple.
1960 Captain: To be selected.
1959 Lettermen Lost: 6—1 end, 1 guard, 1 center, 1 quarterback, 2 halfbacks.
1959 Lettermen Returning: 21—5 ends, 5 tackles, 4 guards, 1 center, 1 quarterback, 3 halfbacks, 2 fullbacks.
1959 Starters Returning: 7—2 ends, 2 tackles, 1 guard, 1 center, 1 halfback.
All-Conference Players Returning: Football Writers All-America Center E. J. Holub.
Prominent Newcomers: Fullback Coolidge Hunt, Quarterback Johnny Lovelace, Tackle Sonny Armstrong, Guard Charles Edgemon, Halfback Larry Tipton, Halfback C. W. Williams, End Ross Grief.
Top achievements in 1959: Texas Tech upset well-regarded Oregon State, swamped the University of Houston, defeated Texas A&M and held TCU, Baylor and SMU to one-touchdown victories.

SERIES RECORD

1928—UT 12, Texas Tech 0	1949—UT 43, Texas Tech 0
1934—UT 12, Texas Tech 6	1950—UT 28, Texas Tech 14
1937—UT 25, Texas Tech 12	1955—UT 14, Texas Tech 20
1945—UT 33, Texas Tech 0	1958—UT 12, Texas Tech 7
1947—UT 33, Texas Tech 0	

TOTALS: Games played—9
Games won by UT—8
Games won by Texas Tech—1
Games tied—0

THIS YEAR'S OUTLOOK

A history-making year is ahead for the Red Raiders: they begin football competition in the Southwest Conference this fall. Coach DeWitt Weaver is well-equipped for Tech's first venture, too. He has 21 lettermen, including E. J. Holub, the all-America center. The Red Raiders are expected to continue their wide-open multiple-offense football and probably will be the SWC's darkhorse team. The Raiders faced four conference rivals last fall, and only Arkansas beat them by more than eight points.

LAST YEAR'S GAME

Did not play. Last meeting was in 1958, Texas winning, 12-7.

Fourth Game—OKLAHOMA

Date—Oct. 8
Site—Dallas (Cotton Bowl)
Time—2 P.M., CST

Oklahoma's 1960 Schedule			Oklahoma's 1959 Record	
Sept. 24	Northwestern at Norman	13	Northwestern	45
Oct. 1	Pittsburgh at Norman	42	Colorado	12
Oct. 8	Texas at Dallas	12	Texas	19
Oct. 15	*Kansas at Lawrence	23	Missouri	0
Oct. 22	*Kansas State at Norman	7	Kansas	6
Oct. 29	*Colorado at Boulder	21	Nebraska	25
Nov. 5	*Iowa State at Ames	36	Kansas State	0
Nov. 12	*Missouri at Norman	28	Army	20
Nov. 19	*Nebraska at Norman	35	Iowa State	12
Nov. 26	*Oklahoma State at Stillwater	17	Oklahoma State	7

*—Big Eight Conference game

(W 7; L 3; T 0)

OKLAHOMA FACTS

Head Coach: Bud Wilkinson (Minnesota '37). Coaching Record: 13 years, Won 115, Lost 12, Tied 3.
Nickname: Sooners, Big Red.
Location: Norman, Oklahoma.
School Colors: Crimson and Cream.
Enrollment: 10,009.
Mascot: Student dressed as Indian brave.
Band: Pride of Oklahoma (125 members).
Stadium: Owen Field (Capacity: 61,718).
Formation: Split and Multiple T.
1960 Captains: Fullback Ronnie Hartline, Right Tackle Marshall York.
1959 Lettermen Lost: 15—1 end, 3 tackles, 3 guards, 2 centers, 2 quarterbacks, 3 halfbacks, 1 fullback.
1959 Lettermen Returning: 20—5 ends, 5 tackles, 2 guards, 3 centers, 3 quarterbacks, 1 halfback, 1 fullback.
1959 Starters Returning: 5—1 end, 1 tackle, 1 guard, 1 center, 1 halfback.
All-Conference Players Returning: None.
Prominent Newcomers: Guard Duane Cook, Center Wayne Lee, Guard H. O. Estes, Halfback Bill Meacham.
Top achievements in 1959: Won 12th straight Big Eight football championship; smashed Colorado, 41-12, and defeated Army, 28-20, in most impressive outings.

SERIES RECORD

1900—UT 28, OU 2	1933—UT 0, OU 9
1901—UT 12, OU 6	1934—UT 19, OU 0
1901—UT 11, OU 0	1935—UT 12, OU 7
1902—UT 22, OU 6	1936—UT 6, OU 0
1903—UT 11, OU 5	1937—UT 7, OU 7
1903—UT 6, OU 6	1938—UT 0, OU 13
1904—UT 40, OU 10	1939—UT 12, OU 24
1905—UT 0, OU 2	1940—UT 19, OU 16
1906—UT 10, OU 9	1941—UT 40, OU 7
1907—UT 29, OU 10	1942—UT 7, OU 0
1908—UT 0, OU 50	1943—UT 13, OU 7
1909—UT 30, OU 0	1944—UT 20, OU 0
1910—UT 0, OU 3	1945—UT 12, OU 7
1911—UT 3, OU 6	1946—UT 20, OU 13
1912—UT 6, OU 21	1947—UT 34, OU 14
1913—UT 14, OU 6	1948—UT 14, OU 20
1914—UT 32, OU 7	1949—UT 14, OU 20
1915—UT 13, OU 14	1950—UT 13, OU 14
1916—UT 21, OU 7	1951—UT 9, OU 7
1917—UT 0, OU 14	1952—UT 20, OU 49
1919—UT 7, OU 12	1953—UT 14, OU 19
1922—UT 32, OU 7	1954—UT 7, OU 14
1923—UT 26, OU 14	1955—UT 0, OU 20
1929—UT 21, OU 0	1956—UT 0, OU 45
1930—UT 17, OU 7	1957—UT 7, OU 21
1931—UT 3, OU 0	1958—UT 15, OU 14
1932—UT 17, OU 10	1959—UT 19, OU 12

TOTALS: Games played—54
Games won by UT—32
Games won by Oklahoma—20
Games tied—2

LAST YEAR'S GAME

The Sooners ended Texas' string of shutouts at four (three in 1959, one in 1958) before the game was seven minutes old. Bob Cornell passed to Jackie Holt for 23 and a score on OU's only pass completion. The Sooners added their other TD during Texas' 19-12 victory four minutes later, Dick Carpenter running 38 yards. That set the stage for UT's first come-from-behind 1959 victory. Again it was Ramirez who got things going. Texas marched 72 yards for a second-quarter score, the "Galloping Gaucho" accounting for 51 of them. A Ramirez-to-Larry Cooper pass for 11 yards got the touchdown and Lackey added the extra point. Minutes later the Longhorns, led by QB James Saxton, scored again after a 61-yard drive, fullback Mike Dowdle cracking over from the one for a 13-12 halftime lead. Midway of the fourth quarter, QB Mike Cotten found Jack Collins on a 61-yard pass-and-run scoring play. The Longhorns scored each of the three times they had the ball in Sooner territory.

Texas	0	13	0	6—19
Oklahoma	12	0	0	0—12

Scoring Plays	Time Remaining
OU—Holt, 23, pass from Cornell (kick failed); 32 yards in 3 plays following recovery of fumble	1Q, 6:30
OU—Carpenter, 38, left end sweep (run failed); 59 yards in 7 plays following Texas punt	1Q, 2:21
UT—Cooper, 11, pass from Ramirez (Lackey, kick); 87 yards in 14 plays following Oklahoma punt	2Q, 4:03
UT—Dowdle, 1, right guard plunge (kick blocked); 61 yards in 9 plays following Oklahoma punt	2Q, 0:10
UT—Collins, 61, pass from Cotten (kick failed); 63 yards in 3 plays following recovery of fumble	4Q, 8:38

THIS YEAR'S OUTLOOK

Oklahoma "slumped" to 7-3 last year, but won another Big Eight championship for Bud Wilkinson. The Sooners have 20 lettermen returning, and appear to be especially well-manned at end, tackle and quarterback. The OU spring training was a good one, and —should some of the outstanding youngsters on the Big Red squad develop at halfback—the Sooners should be as good as, or better than, they were a year ago. Right guard Karl Milstead and left half Mike McClellan head the returnees.

Fifth Game—ARKANSAS

Date—Oct. 15
Site—Austin
Time—2:00 P.M., CST

	Arkansas' 1960 Schedule	
Sept. 17	Oklahoma State at Little Rock (N)	28
Sept. 24	Tulsa at Fayetteville	13
Oct. 1	*TCU at Fort Worth (N)	3
Oct. 8	*Baylor at Fayetteville	23
Oct. 15	*Texas at Austin	12
Oct. 22	Mississippi at Little Rock (N)	0
Oct. 29	*Texas A&M at College Station (N)	12
Nov. 5	*Rice at Little Rock	14
Nov. 12	*SMU at Fayetteville	17
Nov. 19	*Texas Tech at Lubbock	27
		14

*—Conference; (N)—Night
x—Gator Bowl game

Arkansas' 1959 Record	
Tulsa	0
Oklahoma State	7
TCU	0
Baylor	7
Texas	13
Ole Miss	28
Texas A&M	7
Rice	10
SMU	14
Texas Tech	8
xGeorgia Tech	7

(W 9; L 2; T 0)

ARKANSAS FACTS

Head Coach: Frank Broyles (Georgia Tech '47): Coaching Record: 3 years, Won 18, Lost 12, Tied 1.
Nickname: Razorbacks, Hogs, Porkers.
Location: Fayetteville, Arkansas.
School Colors: Cardinal and White.
Enrollment: 5,800.
Mascot: None.
Band: Razorback (100 members).
Stadium: Razorback (Capacity: 31,000).
Formation: Belly-Wing.
1960 Captains: End Steve Butler, Center Wayne Harris.
1959 Lettermen Lost: 12—2 ends, 1 tackle, 3 guards, 1 center, 1 quarterback, 3 halfbacks, 1 fullback.
1959 Lettermen Returning: 16—4 ends, 3 tackles, 2 guards, 1 center, 1 quarterback, 3 halfbacks, 2 fullbacks.
1959 Starters Returning: 5—1 end, 1 tackle, 1 center, 1 halfback, 1 fullback.
All-Conference Players Returning: Center Wayne Harris.
Prominent Newcomers: Tackle Ray Trail, Guard Dan Brabham, Quarterback Billy Moore, Halfback Jim Worthington, Fullback Billy Joe Moody.
Top achievements in 1959: Finished ninth both in AP and UPI final polls, highest ever for Razorbacks. SWC tri-champion with 5-1 league record, equal to best ever recorded by Arkansas. Team's final 9-2 record was winningest season in Arkansas history.

SERIES RECORD

1894—UT 54, Arkansas 0
1903—UT 15, Arkansas 0
1905—UT 4, Arkansas 0
1906—UT 11, Arkansas 0
1907—UT 26, Arkansas 6
1908—UT 21, Arkansas 0
1911—UT 12, Arkansas 0
1912—UT 48, Arkansas 0
1916—UT 52, Arkansas 0
1917—UT 20, Arkansas 0
1919—UT 35, Arkansas 7
1928—UT 20, Arkansas 7
1929—UT 32, Arkansas 0
1932—UT 32, Arkansas 0
1933—UT 6, Arkansas 20
1934—UT 19, Arkansas 12
1935—UT 13, Arkansas 28
1936—UT 0, Arkansas 6
1937—UT 10, Arkansas 21
1938—UT 6, Arkansas 42
1939—UT 14, Arkansas 13
1940—UT 21, Arkansas 0
1941—UT 48, Arkansas 14
1942—UT 47, Arkansas 0
1943—UT 34, Arkansas 0
1944—UT 19, Arkansas 0
1945—UT 34, Arkansas 7
1946—UT 20, Arkansas 0
1947—UT 21, Arkansas 6
1948—UT 14, Arkansas 6
1949—UT 27, Arkansas 14
1950—UT 19, Arkansas 14
1951—UT 14, Arkansas 16
1952—UT 44, Arkansas 7
1953—UT 16, Arkansas 7
1954—UT 7, Arkansas 20
1955—UT 20, Arkansas 27
1956—UT 14, Arkansas 32
1957—UT 17, Arkansas 0
1958—UT 24, Arkansas 6
1959—UT 13, Arkansas 12

TOTALS: Games played—41
Games won by UT—32
Games won by Arkansas—9
Games tied—0

THIS YEAR'S OUTLOOK

Frank Broyles should have another exciting football team at Fayetteville. The presence of Center Wayne Harris and Halfback Lance Alworth are enough to get the Razorbacks off to a good start. Another good running game, built around Fullbacks Alberty and Cox, is in the offing. The Porkers probably will throw the ball a lot more than they did last season. If another light line and a lack of experienced backfield depth don't hurt, Arkansas will be at least a contender again this fall.

LAST YEAR'S GAME

The Longhorns were forced to make another comeback to defeat the fired-up Razorbacks, 13-12. Arkansas scored quickly, converting a UT fumble on the Texas 24 into a touchdown. James Monroe passed to Steve Butler for the final five, but the extra-point try failed. Texas went ahead, 7-6, on the fourth play of the second quarter when Lackey ended a 40-yard push by scoring from the one and then converted. Opening the second half, Monroe guided Arkansas 89 yards to a go-ahead touchdown, scoring it himself from the Longhorn 3. Clair Branch stopped Jim Mooty on a two-point conversion attempt. Moments later, Texas recovered a Razorback fumble on the Arkansas 31 and went in for the winning TD. Bart Shirley passed to Collins for three yards and the score.

Texas	0	7	0	6—13
Arkansas	6	0	6	0—12

Scoring Plays	Time Remaining
UA—Butler, 5, pass from Monroe (kick failed); 24 yards in 6 plays following recovery of fumble	1Q, 10:44
UT—Lackey, 1, sneak (Lackey, kick); 40 yards in 14 plays following Arkansas quick kick	2Q, 13:53
UA—Monroe, 3, right tackle plunge (run failed); 89 yards in 19 plays following second-half kickoff	3Q, 5:22
UT—Collins, 3, pass from Shirley (run failed); 31 yards in 8 plays following recovery of fumble	4Q, 14:54

Sixth Game—RICE

Date—Oct. 22
Site—Houston
Time—8 P.M., CST

	Rice's 1960 Schedule	
Sept. 24	Georgia Tech at Houston (N)	3
Oct. 1	Tulane at Houston (N)	7
Oct. 8	Florida at Miami (N)	13
Oct. 15	*SMU at Dallas (N)	13
Oct. 22	*Texas at Houston (N)	6
Oct. 29	*Texas Tech at Houston	0
Nov. 5	*Arkansas at Little Rock	10
Nov. 12	*Texas A&M at Houston	7
Nov. 19	*TCU at Houston	6
Nov. 26	*Baylor at Waco	21

*—Conference; (N)—Night

Rice's 1959 Record	
LSU	26
Duke	24
Florida	13
SMU	13
Texas	28
Clemson	19
Arkansas	14
Texas A&M	2
TCU	35
Baylor	23

(W 1; L 7; T 2)

RICE FACTS

Head Coach: Jess Neely (Vanderbilt '24). Coaching Record: 20 years, Won 177, Lost 136, Tied 16.
Nickname: Owls.
Location: Houston, Texas.
School Colors: Blue and Gray.
Enrollment: 1,997.
Mascot: Sammy the (stuffed) Owl.
Band: Rice Marching Band (90 members).
Stadium: Rice (Capacity: 70,000).
Formation: Standard T.
1960 Captains: Guard Rufus King, Guard Bob Lively, Halfback Max Webb.
1959 Lettermen Lost: 10—1 end, 3 tackles, 1 center, 3 quarterbacks, 2 halfbacks.
1959 Lettermen Returning: 20—5 ends, 2 tackles, 4 guards, 2 centers, 1 quarterback, 4 halfbacks, 2 fullbacks.
1959 Starters Returning: 8—2 ends, 1 tackle, 2 guards, 1 center, 1 halfback, 1 fullback.
All-Conference Players Returning: Guard Rufus King, Center Boyd King (second team).
Prominent Newcomers: End Gene Raesz, Fullback Jerry Candler, Fullback Spencer Brown, Tackle George Karam, Quarterback Randall Kerbow, Halfback Kenneth Boone, Quarterback Bill Cox.
Top achievements in 1959: Played strong Florida and SMU to 13-13 ties on consecutive Saturdays.

SERIES RECORD

1914—UT 41, Rice 0	1937—UT 7, Rice 14
1915—UT 59, Rice 0	1938—UT 6, Rice 13
1916—UT 16, Rice 2	1939—UT 26, Rice 12
1917—UT 0, Rice 13	1940—UT 0, Rice 13
1918—UT 14, Rice 0	1941—UT 40, Rice 0
1919—UT 32, Rice 7	1942—UT 12, Rice 7
1920—UT 21, Rice 0	1953—UT 58, Rice 0
1921—UT 56, Rice 0	1944—UT 0, Rice 7
1922—UT 29, Rice 0	1945—UT 6, Rice 7
1923—UT 27, Rice 0	1946—UT 13, Rice 18
1924—UT 6, Rice 19	1947—UT 12, Rice 0
1925—UT 27, Rice 6	1948—UT 20, Rice 7
1926—UT 20, Rice 0	1949—UT 15, Rice 17
1927—UT 27, Rice 0	1950—UT 35, Rice 7
1928—UT 13, Rice 6	1951—UT 14, Rice 6
1929—UT 39, Rice 0	1952—UT 20, Rice 7
1930—UT 0, Rice 6	1953—UT 13, Rice 18
1931—UT 0, Rice 7	1954—UT 7, Rice 13
1932—UT 18, Rice 6	1955—UT 32, Rice 14
1933—UT 18, Rice 0	1956—UT 7, Rice 28
1934—UT 9, Rice 20	1957—UT 19, Rice 14
1935—UT 19, Rice 28	1958—UT 7, Rice 34
1936—UT 0, Rice 7	1959—UT 28, Rice 6

TOTALS: Games played—46
Games won by UT—28
Games won by Rice—18
Games tied—0

THIS YEAR'S OUTLOOK

The name's different (it's Rice University now), but the Jess Neely brand of football is expected to be the same tough brand as usual. The Owls return eight starters from their 1959 club, including the two starring Kings (guard Rufus and center Boyd). Rice has 20 lettermen, and seems especially strong at end, guard and halfback. Defense also should be improved. Although the Owls had only a 1-7-2 record in 1959, they definitely will be one of the conference teams to watch this fall.

LAST YEAR'S GAME

Revenge came by a 28-6 score for the Longhorns, who had suffered a 34-7 humiliation at Houston in 1958. Rice fumbled time and again to set Texas in motion. After the Owls' early fumble at Rice's 25, Lackey scored on a bootleg from the five. In the second quarter, Rice punted out of bounds on its own 40. Ramirez set up things with a 16-yard scamper and Collins scored from the four. Collins passed to Ramirez for 7 yards and the third Texas touchdown, following Babe Dreymala's block of a Rice punt. Rice rallied for its lone TD as the fourth quarter opened, tallying on Billy Bucek's 11-yard run. Texas ended the scoring moments later on a 7-yard Ramirez-to-Collins pass. The Longhorns scored on four of the five occasions they had the ball in Rice's end of the field.

Texas	7	7	7	7—28
Rice	0	0	0	6— 6

Scoring Plays	Time Remaining
UT—Lackey, 5, bootleg (Lackey, kick); 25 yards in 6 plays following recovery of fumble	1Q, 13:30
UT—Collins, 4, right end sweep (Lackey, kick); 40 yards in 6 plays following Rice punt	2Q, 11:25
UT—Ramirez, 7, pass from Collins (Lackey, kick); 7 yards in 1 play following blocked punt	3Q, 8:00
RI—Bucek, 11, right guard slant (kick failed); 44 yards in 6 plays following Texas punt	4Q, 14:20
UT—Collins, 7, pass from Ramirez (Lackey, kick); 70 yards in 13 plays following Rice kickoff	4Q, 7:10

Seventh Game—SMU

Date—Oct. 29
Site—Austin
Time—2 P.M., CST

	SMU's 1960 Schedule		SMU's 1959 Record	
Sept. 17	Missouri at Columbia	12	Georgia Tech	16
Sept. 24	Ohio State at Columbus	20	Navy	7
Oct. 8	Navy at Norfolk	23	Missouri	2
Oct. 15	*Rice at Dallas (N)	13	Rice	13
Oct. 22	*Texas Tech at Lubbock	21	Texas Tech	13
Oct. 29	*Texas at Austin	0	Texas	21
Nov. 5	*Texas A&M at Dallas	14	Texas A&M	11
Nov. 12	*Arkansas at Fayetteville	14	Arkansas	17
Nov. 19	*Baylor at Dallas	30	Baylor	14
Nov. 26	*TCU at Dallas	0	TCU	19
	*—Conference; (N)—Night		(W 5; L 4; T 1)	

SMU FACTS

Head Coach: Bill Meek (Tennessee '43). Coaching Record: 9 years, Won 43, Lost 41, Tied 5.
Nickname: Mustangs.
Location: Dallas, Texas.
School Colors: Red and Blue.
Enrollment: 5,800.
Mascot: Peruna (Shetland pony).
Band: Mustang (60 members).
Stadium: Cotton Bowl (Capacity: 75,504).
Formation: Split T, Spread.
1960 Captains: Tackle Jerry Mays, Halfback Glynn Gregory.
1959 Lettermen Lost: 15—3 ends, 1 tackle, 4 guards, 1 center, 3 quarterbacks, 1 halfback, 2 fullbacks.
1959 Lettermen Returning: 18—3 ends, 4 tackles, 4 guards, 1 center, 4 halfbacks, 2 fullbacks.
1959 Starters Returning: 4—1 end, 1 tackle, 1 center, 1 halfback.
All-Conference Players Returning: Halfback Glynn Gregory (second team).
Prominent Newcomers: End John Hughes, End Happy Nelson, Guard Jack Rhoads, Center Joe Miller, Quarterback Arlen Flake, Quarterback Roger Braugh, Halfback Tommy Brennan, Halfback Doyce Walker, Fullback Ray Schoenke.
Top achievements in 1959: Impressive in victories overy Navy and Baylor.

SERIES RECORD

1916—UT 74, SMU 0	1941—UT 34, SMU 0
1918—UT 32, SMU 0	1942—UT 21, SMU 7
1920—UT 21, SMU 3	1943—UT 20, SMU 0
1924—UT 6, SMU 10	1944—UT 34, SMU 7
1925—UT 0, SMU 0	1945—UT 12, SMU 7
1926—UT 17, SMU 21	1946—UT 19, SMU 3
1927—UT 0, SMU 14	1947—UT 13, SMU 14
1928—UT 2, SMU 6	1948—UT 6, SMU 21
1929—UT 0, SMU 0	1949—UT 6, SMU 7
1930—UT 25, SMU 7	1950—UT 23, SMU 20
1931—UT 7, SMU 9	1951—UT 20, SMU 13
1932—UT 14, SMU 6	1952—UT 31, SMU 14
1933—UT 10, SMU 0	1953—UT 16, SMU 7
1934—UT 7, SMU 7	1954—UT 13, SMU 13
1935—UT 0, SMU 20	1955—UT 19, SMU 18
1936—UT 7, SMU 14	1956—UT 19, SMU 20
1937—UT 2, SMU 13	1957—UT 12, SMU 19
1938—UT 6, SMU 7	1958—UT 10, SMU 26
1939—UT 0, SMU 10	1959—UT 21, SMU 0
1940—UT 13, SMU 21	

TOTALS: Games played—39
Games won by UT—18
Games won by SMU—17
Games tied—4

THIS YEAR'S OUTLOOK

All-America quarterback Don Meredith and six other 1959 starters have departed, but it's too early to shed any tears over SMU's football plight in 1960. Present this fall will be 18 lettermen, including outstanding halfback Glynn Gregory and some fine interior linemen, as well as a bumper crop of outstanding sophomores. The 1960 Ponies will run more than they will throw, probably, and should be a better defensive team than last fall's club. Center Max Christian and end Pat Neill along with halfbacks Gregory and Frank Jackson give the Mustangs a good break from the starting gate.

LAST YEAR'S GAME

Pre-season title favorite SMU fell a 21-0 victim to what probably was Texas' top effort of the season. Winless in their last three meetings with the Mustangs, the Longhorns left nothing to chance this time. Less than three minutes had been played when Lackey dove in for the first UT score. A 51-yard pass-and-run play from Collins to Monte Lee set up the two-yard scoring play. An 80-yard drive, ending with Cotten's one-yard keeper, got Texas a second score late in the half. A pass from Saxton to Drew Morris got the final counter in the fourth quarter. A constantly-harassing UT defense led by Bob Harwerth and Maurice Doke kept SMU's heralded Don Meredith on his back much of the afternoon. The Mustangs posed only one serious scoring threat.

Texas	7	7	0	7—21
SMU	0	0	0	0— 0

Scoring Plays	Time Remaining
UT—Lackey, 2, left guard plunge (Lackey, kick); 53 yards in 4 plays following SMU punt	1Q, 12:26
UT—Cotten, 1, sneak (Lackey, kick); 80 yards in 14 plays following SMU punt	2Q, 5:43
UT—Morris, 4, pass from Saxton (Saxton, kick); 10 yards in 4 plays following blocked punt	4Q, 3:07

Eighth Game—Baylor

Date—Nov. 5
Site—Waco
Time—2 P.M., CST

Baylor's 1960 Schedule			Baylor's 1959 Record		
Sept. 24	Colorado at Waco (N)	15	Colorado		7
Oct. 1	LSU at Baton Rouge (N)	0	LSU		22
Oct. 8	*Arkansas at Fayetteville	7	Arkansas		23
Oct. 15	*Texas Tech at Lubbock (N)	14	Texas Tech		7
Oct. 22	*Texas A&M at Waco	13	Texas A&M		0
Oct. 29	*TCU at Fort Worth	0	TCU		14
Nov. 5	*Texas at Waco	12	Texas		13
Nov. 12	USC at Waco	8	USC		17
Nov. 19	*SMU at Dallas	14	SMU		30
Nov. 19	*Rice at Waco	23	Rice		21
*—Conference; (N)—Night			(W 4; L 6; T 0)		

BAYLOR FACTS

Head Coach: John Bridgers (Auburn '43). Coaching Record: 5 years, Won 16, Lost 26, Tied 0.

Nickname: Bears.

Location: Waco, Texas.

School Colors: Green and Gold.

Enrollment: 5,082.

Mascot: Two bear cubs.

Band: Golden Wave (110 members).

Stadium: Baylor (Capacity: 50,000).

Formation: Slot-T.

1960 Captains: Fullback Jim Evans, End Gerry Moore, Guard Everett Frazier.

1959 Lettermen Lost: 13—3 ends, 2 tackles, 3 guards, 1 center, 3 halfbacks, 1 fullback.

1959 Lettermen Returning: 18—2 ends, 2 tackles, 3 guards, 1 center, 3 quarterbacks, 3 halfbacks, 3 fullbacks.

1959 Starters Returning: 9—1 end, 2 tackles, 2 guards, 1 center, 1 quarterback, 1 halfback, 1 fullback.

Prominent Newcomers: Halfback Ronnie Goodwin, Tackle John Frongillo, End Bob Lane, Fullback Don Adams.

Top achievements in 1959: Developed remarkable sophomore team that gave nationally ranked Southern California and Texas fits. Although limited to two conference victories, Bears moved out of SWC cellar after two seasons there.

SERIES RECORD

1901—UT 23, Baylor 9	1934—UT 25, Baylor 6
1903—UT 48, Baylor 0	1935—UT 25, Baylor 6
1904—UT 58, Baylor 0	1936—UT 18, Baylor 21
1905—UT 39, Baylor 0	1937—UT 9, Baylor 6
1907—UT 27, Baylor 11	1938—UT 3, Baylor 14
1908—UT 27, Baylor 5	1939—UT 0, Baylor 20
1910—UT 1, Baylor 0	1940—UT 13, Baylor 0
1911—UT 11, Baylor 0	1941—UT 7, Baylor 7
1912—UT 19, Baylor 7	1942—UT 20, Baylor 0
1913—UT 77, Baylor 0	1945—UT 21, Baylor 14
1914—UT 57, Baylor 0	1946—UT 22, Baylor 7
1916—UT 3, Baylor 7	1947—UT 28, Baylor 7
1917—UT 0, Baylor 3	1948—UT 13, Baylor 10
1919—UT 29, Baylor 13	1949—UT 20, Baylor 0
1923—UT 7, Baylor 7	1950—UT 27, Baylor 20
1924—UT 10, Baylor 28	1951—UT 6, Baylor 18
1925—UT 13, Baylor 3	1952—UT 35, Baylor 33
1926—UT 7, Baylor 10	1953—UT 21, Baylor 20
1927—UT 13, Baylor 12	1954—UT 7, Baylor 13
1928—UT 6, Baylor 0	1955—UT 21, Baylor 20
1929—UT 0, Baylor 0	1956—UT 7, Baylor 10
1930—UT 14, Baylor 0	1957—UT 7, Baylor 7
1931—UT 25, Baylor 0	1958—UT 20, Baylor 15
1932—UT 19, Baylor 0	1959—UT 13, Baylor 12
1933—UT 0, Baylor 3	

TOTALS: Games played—49
Games won by UT—34
Games won by Baylor—11
Games tied—4

THIS YEAR'S OUTLOOK

Those Baylor sophomores of 1959 will be juniors this year, and the Bears of Coach John Bridgers should be improved by at least that much. Good speed and good passing are features of the BU attack, although the absence of a big fullback causes some difficulty. Quarterback Ronnie Stanley and halfback Ronnie Bull are, in themselves, 50 per cent of a top-grade backfield. The Bears are returning nine starters from the inspired 1959 team that troubled just about everyone it faced. The Bears will have 18 of 31 lettermen returning and appear especially potent at tackle, guard, quarterback and halfback. Even at the troublesome fullback spot, the Bears are three-deep in lettermen.

LAST YEAR'S GAME

The combination of an off day for the Longhorns and a brilliant effort by the young Baylor Bears almost ended UT's victory string before Texas pulled out a 13-12 squeaker. A bad Bear punt opened the door for Texas' first touchdown. It came in seven plays from the Baylor 19, Lackey scoring from the one. Ronnie Bull's 23-yard pass to Austin Gonsoulin matched the TD, but the Bears failed to match Lackey's extra point and trailed at the half, 7-6. Baylor took a 12-7 lead midway of the third quarter when passing star Ronnie Stanley ran for two yards, but again the extra point failed. That set the stage for Texas' winning drive, a fumble-created 39-yard push. The move took 10 plays, two of them clutch fourth-down sprints by Collins. Branch scored from the two.

Texas	7	0	0	6—13
Baylor	0	6	6	0—12

UT—Lackey, 1, plunge (Lackey, kick); 19 yards in 7 plays following short Baylor punt	1Q, 6:45
BU—Gonsoulin, 23, pass from Bull (pass failed); 74 yards in 11 plays following Texas loss on downs	2Q, 2:40
BU—Stanley, 2 right guard sneak (pass failed); 80 yards in 16 plays following interception in end zone	3Q, 3:00
UT—Branch, 2, left guard plunge (run failed); 39 yards in 10 plays following recovery of fumble	4Q, 4:55

Ninth Game—TCU

Date—Nov. 12
Site—Fort Worth
Time—2 P.M., CST

TCU's 1960 Schedule			TCU's 1959 Record		
Sept. 17	Kansas at Lawrence	14	Kansas		7
Sept. 24	Southern Cal at Los Angeles (N)	0	LSU		10
Oct. 1	*Arkansas at Fort Worth (N)	0	Arkansas		3
Oct. 8	*Texas Tech at Fort Worth (N)	14	Texas Tech		8
Oct. 15	*Texas A&M at College Station	39	Texas A&M		6
Oct. 22	Pittsburgh at Fort Worth	13	Pittsburgh		3
Oct. 29	*Baylor at Fort Worth	14	Baylor		0
Nov. 12	*Texas at Fort Worth	14	Texas		9
Nov. 19	*Rice at Houston	35	Rice		6
Nov. 26	*SMU at Dallas	19	SMU		0
		23	xClemson		7
*—Conference; (N)—Night			(W 8; L 3; T 0)		
x—Bluebonnet Bowl game.					

LAST YEAR'S GAME

TCU's brawny Frogs finally wrote a 14-9 end to Texas' dreams of an undefeated season, overcoming a nine-point Longhorn lead in the process. Texas first got on the scoreboard when David Kristynik blocked Larry Terrell's punt out of the end zone for a safety just before the first quarter ended. Texas then took TCU's free kick and marched 45 yards for the only Longhorn TD. Mike Dowdle accounted for 21 of the 45, including the last two. Lackey kicked to make it Texas on top, 9-0, at halftime. TCU finally scored late in the third period when Marvin Lasater circled right end for four yards to end a 48-yard strike. A pair of 13-yard passes by Larry Dawson were the key plays. The score that broke Texas' dreams came with 7:20 to play in the game when Frog scatback Harry Moreland, running from his own 44, turned right end, cut back and sped 56 yards. The usually good UT offense was held to one first down in the second half. The game was marred by the season's worst weather.

Texas	2	7	0	0— 9
TCU	0	0	7	7—14

Scoring Plays	Time Remaining
UT—Kristynik blocked TCU punt out of end zone (safety)	1Q, 0:13
UT—Dowdle, 2, right tackle plunge (Lackey, kick); 45 yards in 8 plays following TCU free kick	2Q, 11:40
TCU—Lasater, 4, right end sweep (Dodson, kick); 48 yards in 7 plays following Texas punt	3Q, 4:18
TCU—Moreland, 56, right end sweep and cutback (Dotson, kick); 60 yards in 2 plays following Texas punt	4Q, 7:20

THIS YEAR'S OUTLOOK

TCU should have another outstanding football team in 1960. The Horned Frog offense may be even better, what with improvement in passing and an as-good-as-'59 running game. The defense may be a cut below the awesome level of a year ago, but the Frogs have one of the top all-America prospects in 6-5 tackle Robert Lilly, called by Abe Martin "the best lineman I've ever coached." Harry Moreland, who broke many Longhorn hearts last November, will be back to spice up the TCU running attack.

TCU FACTS

Head Coach: Abe Martin (TCU '33). Coaching Record: 7 years, Won 45, Lost 27, Tied 2.

Nickname: Horned Frogs.
Location: Fort Worth.
School Colors. Purple and White.
Enrollment: 9,000.
Mascot: Student in Horned Frog costume.
Band: Horned Frog (120 members).
Stadium: Amon Carter (Capacity: 46,000).
Formation: T with slots and flankers.
1960 Captains: Center Arvie Martin, Quarterback Larry Dawson, End Milton Ham.
1959 Lettermen Lost: 19—3 ends, 3 tackles, 4 guards, 1 center, 2 quarterbacks, 4 halfbacks, 2 fullbacks.
1959 Lettermen Returning: 18—4 ends, 3 tackles, 3 guards, 2 centers, 2 quarterbacks, 2 halfbacks, 2 fullbacks.
1959 Starters Returning: 2—1 center, 1 tackle.
All-Conference Players Returning: Tackle Robert Lilly.
Prominent Newcomers: Quarterback Sonny Gibbs, End Lynn Morrison, Guard Bernard Bartek, Halfback Roy Dent, Fullback Randall Wylie.
Top achievements in 1959: In SWC championship circle for second straight year. Had a seven-game winning streak closing the regular season before Bluebonnet Bowl loss to Clemson. Produced two all-America gridders: Tackle Don Floyd, Fullback Jack Spikes. An outstanding defensive football team.

SERIES RECORD

1897—UT 18, TCU 10
1898—UT 16, TCU 0
1898—UT 29, TCU 0
1904—UT 40, TCU 0
1905—UT 11, TCU 0
1906—UT 22, TCU 0
1908—UT 11, TCU 6
1909—UT 24, TCU 0
1912—UT 30, TCU 10
1915—UT 72, TCU 0
1918—UT 19, TCU 0
1924—UT 13, TCU 0
1927—UT 0, TCU 0
1928—UT 6, TCU 0
1929—UT 12, TCU 15
1930—UT 7, TCU 0
1931—UT 10, TCU 0
1932—UT 0, TCU 14
1933—UT 0, TCU 30
1934—UT 20, TCU 19
1935—UT 0, TCU 28
1936—UT 6, TCU 27
1937—UT 0, TCU 14
1938—UT 6, TCU 28
1939—UT 25, TCU 19
1940—UT 21, TCU 14
1941—UT 7, TCU 14
1942—UT 7, TCU 13
1943—UT 46, TCU 7
1944—UT 6, TCU 7
1945—UT 20, TCU 0
1946—UT 0, TCU 14
1947—UT 20, TCU 0
1948—UT 14, TCU 7
1949—UT 13, TCU 14
1950—UT 21, TCU 7
1951—UT 32, TCU 21
1952—UT 14, TCU 7
1953—UT 13, TCU 3
1954—UT 35, TCU 34
1955—UT 20, TCU 47
1956—UT 0, TCU 46
1957—UT 14, TCU 2
1958—UT 8, TCU 22
1959—UT 9, TCU 14

TOTALS: Games played—45
Games won by UT—28
Games won by TCU—16
Games tied—1

Tenth Game—TEXAS A&M

Date—Nov. 24
Site—Austin
Time—1:30 P.M., CST

Texas A&M's 1960 Schedule

Sept. 17	LSU at Baton Rouge (N)	14
Sept. 24	*Texas Tech at College Station (N)	9
Oct. 1	Trinity at San Antonio (N)	7
Oct. 8	Houston at Houston (N)	28
Oct. 15	*TCU at College Station	6
Oct. 22	*Baylor at Waco	0
Oct. 29	*Arkansas at College Station (N)	7
Nov. 5	*SMU at Dallas	11
Nov. 12	*Rice at Houston	2
Nov. 24	*Texas at Austin	17

*—Conference; (N)—Night

Texas A&M's 1959 Record

Texas Tech	20
Michigan State	7
Miss. Southern	3
Houston	6
TCU	39
Baylor	13
Arkansas	12
SMU	14
Rice	7
Texas	20

(W 3; L 7; T 0)

TEXAS A&M FACTS

Head Coach: Jim Myers (Tennessee '47). Coaching Record: 3 years, Won 11, Lost 18, Tied 1.

Nickname: Aggies, Farmers.
Location: College Station, Texas.
School Colors: Maroon and White.
Enrollment: 7,000.
Mascot: Reveille (dog).
Band: Texas Aggie (240 members).
Stadium: Kyle Field (Capacity: 42,000).
Formation: Standard T.
1960 Captains: Center Roy Northrup; Alternate, Quarterback Powell Berry.
1959 Lettermen Lost: 9—3 tackles, 2 guards, 1 quarterback, 2 halfbacks, 1 fullback.
1959 Lettermen Returning: 15—5 ends, 1 tackle, 3 guards, 3 centers, 1 quarterback, 2 halfbacks.
1959 Starters Returning: 5—2 ends, 1 tackle, 1 center, 1 halfback.
All-Conference Players Returning: None.
Prominent Newcomers: Fullback Lee Roy Caffey, Halfback John Kent, Halfback Ronnie Ledbetter, Quarterback Ronnie Brice, Tackle George Hogan, Guard Keith Huggins, Guard Jim Phillips, Center Jerry Hopkins.
Top achievements in 1959: Upset Michigan State. Played good football in latter part of season, losing last four by total of 16 points (including tremendous losing effort against Longhorns).

SERIES RECORD

1894—UT 38, A&M 0
1898—UT 48, A&M 0
1899—UT 6, A&M 0
1900—UT 5, A&M 0
1900—UT 11, A&M 0
1901—UT 32, A&M 0
1901—UT 17, A&M 0
1902—UT 0, A&M 12
1902—UT 0, A&M 0
1903—UT 29, A&M 6
1904—UT 34, A&M 6
1905—UT 27, A&M 0
1906—UT 24, A&M 0
1907—UT 0, A&M 0
1907—UT 11, A&M 6
1908—UT 24, A&M 8
1908—UT 28, A&M 12
1909—UT 0, A&M 23
1909—UT 0, A&M 5
1910—UT 9, A&M 14
1911—UT 6, A&M 0
1915—UT 0, A&M 13
1916—UT 21, A&M 7
1917—UT 0, A&M 7
1918—UT 7, A&M 0
1919—UT 0, A&M 7
1920—UT 7, A&M 3
1921—UT 0, A&M 0
1922—UT 7, A&M 14
1923—UT 6, A&M 0
1924—UT 7, A&M 0
1925—UT 0, A&M 28
1926—UT 14, A&M 5
1927—UT 7, A&M 28
1928—UT 19, A&M 0
1929—UT 0, A&M 13
1930—UT 26, A&M 0
1931—UT 6, A&M 7
1932—UT 21, A&M 0
1933—UT 10, A&M 10
1934—UT 13, A&M 0
1935—UT 6, A&M 20
1936—UT 7, A&M 0
1937—UT 0, A&M 7
1938—UT 7, A&M 6
1939—UT 0, A&M 20
1940—UT 7, A&M 0
1941—UT 23, A&M 0
1942—UT 12, A&M 6
1943—UT 27, A&M 13
1944—UT 6, A&M 0
1945—UT 20, A&M 10
1946—UT 24, A&M 7
1947—UT 32, A&M 13
1948—UT 14, A&M 14
1949—UT 42, A&M 14
1950—UT 17, A&M 0
1951—UT 21, A&M 22
1952—UT 32, A&M 12
1953—UT 21, A&M 12
1954—UT 22, A&M 13
1955—UT 21, A&M 6
1956—UT 21, A&M 34
1957—UT 9, A&M 7
1958—UT 27, A&M 0
1959—UT 20, A&M 17

TOTALS: Games played—66
Games won by UT—44
Games won by A&M—17
Games tied—5

THIS YEAR'S OUTLOOK

The Aggies didn't win a conference game last year, though they scored several "almosts," notably the Thanksgiving battle with Texas. A&M is due to have better speed, depth and competition for positions this fall, but the Aggies' hopes for major improvement depend on the discovery of a quarterback successor to the redoubtable Charley Milstead. A&M will welcome Texas Tech to the SWC fold, playing the Raiders on Sept. 24 at College Station.

LAST YEAR'S GAME

A magnificent Texas A&M effort almost kept the Longhorns out of the Cotton Bowl in as thrilling a game as any in the 66-game series. UT finally prevailed, 20-17. A 58-yard opening kickoff return got the Longhorns in the hole and they stayed there the whole first half. Meanwhile, A&M was following the lead of its brilliant QB Charley Milstead to a 10-0 halftime margin. Milstead passed to Randy Sims for four yards and the Aggie touchdown, then Sims kicked a 52-yard field goal for the other points. Texas, a different team in the second half, marched 90 yards early in the third quarter, Dowdle scoring from the four following masterful direction by Lackey. A&M fumbled almost immediatedly afterward and Texas went ahead, Dowdle again tallying from the four. Just six minutes later, however, Milstead guided A&M to a 17-14 lead, passing five yards for the tally. That left things up to Lackey again, and the senior led the Longhorns 75 yards in 14 plays for the winning TD, scoring it himself from the one.

Texas	0	0	8	12—20
Texas A&M	0	10	0	7—17

Scoring Plays	Time Remaining
A&M—Sims, 4, pass from Milstead (Sims, kick); 51 yards in 18 plays following Texas punt	2Q, 3:40
A&M—Sims, 52, field goal; following Texas loss on downs	2Q, 0:10
UT—Dowdle, 4, right end sweep (Gurwitz, pass from Collins); 90 yards in 18 plays following A&M punt	3Q, 2:35
UT—Dowdle, 4, plunge at center (pass failed); 35 yards in 10 plays following recovery of fumble	4Q, 13:50
A&M—Estes, 5, pass from Milstead (Sims, kick); 49 yards in 13 plays following Texas kickoff	4Q, 7:50
UT—Lackey, 1, left tackle plunge (kick failed); 75 yards in 14 plays following A&M kickoff	4Q, 2:20

TEXAS' ALL-TIME RECORD

1893

18	Dallas	16
30	San Antonio	0
34	San Antonio	0
16	Dallas	0

1894

38	Texas Aggies	0
12	Tulane	6
6	Austin YMCA	0
24	Austin YMCA	0
54	Arkansas	0
57	San Antonio	0
0	Missouri	28

1895

10	Dallas	0
16	Tulane	0
38	San Antonio	4
8	Galveston	0

1896

42	Galveston	0
0	Dallas	0
12	San Antonio	4
12	Tulane	4
0	LSU	14
22	Dallas	4
0	Missouri	10

1897

10	San Antonio	0
4	Dallas	22
0	Ft. Worth	6
18	Add Ran*	10
42	Houston	6
12	San Antonio	0
38	Ft. Worth	0
20	Dallas	16

*Now TCU.

1898

16	Add Ran	0
48	Texas Aggies	0
17	Galveston	0
29	Add Ran	0
0	Sewanee	4
26	Dallas	0

1899

11	Dallas	6
23	San Antonio	0
6	Texas Aggies	0
0	Sewanee	12
0	Vanderbilt	6
11	Tulane	0
32	Tulane	0
29	LSU	0

1900

28	Oklahoma	2
22	Vanderbilt	0
5	Texas Aggies	0
17	Missouri	11
30	Kans. City Meds	0
11	Texas Aggies	0

1901

32	Houston	0
5	Nashville U.	5
12	Oklahoma	6
17	Texas Aggies	0
23	Baylor	0
12	Dallas AC	0
11	Missouri	0
0	Kirksville	48
0	Kansas	12
11	Oklahoma	0
32	Texas Aggies	0

1902

23	Oklahoma	6
11	Sewanee	0
0	LSU	5
0	Texas Aggies	0
27	Trinity	0
0	Haskell	12
11	Nashville U.	5
10	Alabama	0
6	Tulane	0
0	Texas Aggies	12

1903

17	School for Deaf	0
0	Haskell	6
6	Oklahoma	6
48	Baylor	0
15	Arkansas	0
5	Vanderbilt	5
11	Oklahoma	5
29	Texas Aggies	6

1904

40	TCU	0
24	Trinity	0
0	Haskell	4
23	Washington (St. L.)	0
0	Chicago	68
40	Oklahoma	10
58	Baylor	0
34	Texas Aggies	6

1905

11	TCU	0
0	Haskell	17
39	Baylor	0
0	Vanderbilt	33
4	Arkansas	0
0	Oklahoma	2
0	Centre	6
17	Sewanee	10
27	Texas Aggies	0

1906

21	26th Infantry	0
22	TCU	0
28	WTMA	0
0	Vanderbilt	45
11	Arkansas	0
10	Oklahoma	9
28	Haskell	0
40	Daniel Baker	0
17	Washington (St. L.)	6
24	Texas Aggies	0

1907

0	Texas Aggies	0
12	LSU	5
45	Haskell	10
26	Arkansas	6
4	Missouri	5
27	Baylor	11
29	Oklahoma	10
11	Texas Aggies	6

1908

11	TCU	6
27	Baylor	5
0	Colorado	15
21	Arkansas	0
9	Southwestern	11
24	Texas Aggies	8
0	Oklahoma	50
15	Tulane	28
28	Texas Aggies	12

1909

48	Transylvania	0
12	Southwestern	0
11	Haskell	12
18	Trinity	0
24	TCU	0
0	Texas Aggies	23
0	Texas Aggies	5

1910

11	Southwestern	6
68	Haskell	3
10	Tulane	10
30	Oklahoma	0
9	Auburn	0
1	Baylor	0
8	Texas Aggies	14
12	LSU	3
0	Oklahoma	3

1911

11	Southwestern	2
11	Baylor	0
12	Arkansas	0
5	Sewanee	6
6	Texas Aggies	0
18	Auburn	5
3	Oklahoma	6

1912

30	TCU	10
3	Austin College	0
6	Oklahoma	21
14	Haskell	7
19	Baylor	7
53	Mississippi	14
28	Southwestern	3
48	Arkansas	0

1913

14	Polytechnic	7
27	Austin College	6
77	Baylor	0
13	Sewanee	7
52	Southwestern	0
14	Oklahoma	6
46	Kansas Aggies	0
7	Notre Dame	30

1914

30	Trinity	0
57	Baylor	0
41	Rice	0
32	Oklahoma	7
70	Southwestern	0
23	Haskell	7
66	Mississippi	7
39	Wabash	0

1915

72	TCU	0
92	Daniel Baker	0
59	Rice	0
13	Oklahoma	14
45	Southwestern	0
27	Sewanee	6
20	Alabama	0
0	Texas Aggies	13
7	Notre Dame	36

1916

74	SMU	0
16	Rice	2
14	Oklahoma A&M	7
21	Oklahoma	7
3	Baylor	7
0	Missouri	3
52	Arkansas	0
17	Southwestern	3
21	Texas Aggies	7

1917

27	Trinity	0
35	Southwestern	0
0	Oklahoma	14
0	Rice	13
0	Baylor	3
7	Oklahoma A&M	3
0	Texas Aggies	7
20	Arkansas	0

1918

19	TCU	0
25	Radio School	0
22	Radio School	7
26	Ream Flying Field	2
27	Oklahoma A&M	5
22	Auto Mech. Sch'l	0
14	Rice	0
32	SMU	0
7	Texas Aggies	0

1919

26	Howard Payne	0
39	Southwestern	0
0	Phillips	16
7	Oklahoma	12
29	Baylor	13
32	Rice	7
35	Arkansas	7
13	Haskell	7
0	Texas Aggies	7

1920

63	Simmons	0
27	Southwestern	0
41	Howard Payne	7
21	Oklahoma A&M	0
54	Austin College	0
21	Rice	0
27	Phillips	0
21	SMU	3
7	Texas Aggies	3

1921

33	St. Edwards	0
60	Austin College	0
21	Howard Payne	0
0	Vanderbilt	20
56	Rice	0
44	Southwestern	0
54	Mississippi A&M	7
0	Texas Aggies	0

1922

19	Austin College	0
41	Philips	10
19	Oklahoma A&M	7
10	Vanderbilt	20
19	Alabama	10
29	Rice	0
26	Southwestern	0
32	Oklahoma	7
7	Texas Aggies	14

1923

31	Austin College	0
51	Phillips	0
33	Tulane	0
16	Vanderbilt	0
44	Southwestern	0
27	Rice	0
7	Baylor	7
26	Oklahoma	14
6	Texas Aggies	0

1924

27	Southwestern	0
27	Phillips	0
6	Howard Payne	0
6	SMU	10
7	Florida	7
6	Rice	19
10	Baylor	28
13	TCU	0
7	Texas Aggies	0

1925

33	Southwestern	0
25	Mississippi	0
6	Vanderbilt	14
33	Auburn	0
27	Rice	6
0	SMU	0
13	Baylor	3
20	Arizona	0
0	Texas Aggies	28

1926

31	S.W. Tchrs. (Okla.)	7
3	Kansas A&M	13
27	Phillips	0
0	Vanderbilt	7
20	Rice	0
17	SMU	21
7	Baylor	10
27	Southwestern	6
14	Texas Aggies	5

1927

43	Oklahoma Tchrs.	0
0	TCU	0
20	Trinity	6
13	Vanderbilt	6
27	Rice	0
0	SMU	14
13	Baylor	12
41	Kansas A&M	7
7	Texas Aggies	28

1928

32	St. Edwards	0
12	Texas Tech	0
12	Vanderbilt	13
20	Arkansas	7
13	Rice	6
2	SMU	6
6	Baylor	0
6	TCU	0
19	Texas Aggies	0

1929

13	St. Edwards	0
20	Centenary	0
27	Arkansas	0
21	Oklahoma	0
39	Rice	0
0	SMU	0
0	Baylor	0
12	TCU	15
0	Texas Aggies	15

1930

36	San Marcos Tchrs.	0
28	College of Mines	0
0	Centenary	0
26	Howard Payne	0
17	Oklahoma	7
0	Rice	6
25	SMU	7
14	Baylor	0
7	TCU	0
26	Texas Aggies	0

1931

36	Simmons	0
31	Missouri	0
0	Rice	7
3	Oklahoma	0
7	Harvard	35
7	SMU	9
25	Baylor	0
10	TCU	0
6	Centenary	0
6	Texas Aggies	7

1932

26	Daniel Baker	0
6	Centenary	13
65	Missouri	0
17	Oklahoma	10
18	Rice	6
14	SMU	6
19	Baylor	0
0	TCU	14
34	Arkansas	0
21	Texas Aggies	0

1933

46	Southwestern	0
22	College of Mines	6
0	Nebraska	26
0	Oklahoma	9
0	Centenary	0
18	Rice	0
10	SMU	0
0	Baylor	3
0	TCU	30
6	Arkansas	20
10	Texas Aggies	19

1934

12	Texas Tech	6
35	Texas Frosh	0
7	Notre Dame	6
19	Oklahoma	0
6	Centenary	9
9	Rice	20
7	SMU	7
25	Baylor	6
20	TCU	19
19	Arkansas	12
13	Texas Aggies	0

1935

38	Texas A&I	6
6	LSU	18
12	Oklahoma	7
19	Centenary	13
19	Rice	28
0	SMU	20
25	Baylor	6
0	TCU	28
13	Arkansas	28
6	Texas Aggies	20

1936

6	LSU	6
6	Oklahoma	0
18	Baylor	21
0	Rice	7
7	SMU	14
6	TCU	27
19	Minnesota	47
7	Texas Aggies	0
0	Arkansas	6

1937

25	Texas Tech	12
0	LSU	9
7	Oklahoma	7
10	Arkansas	21
7	Rice	14
2	SMU	13
9	Baylor	6
0	TCU	14
0	Texas Aggies	7

1938

18	Kansas	19
0	LSU	20
0	Oklahoma	13
6	Arkansas	42
6	Rice	13
6	SMU	7
3	Baylor	14
6	TCU	28
7	Texas Aggies	6

1939

12	Florida	0
17	Wisconsin	7
12	Oklahoma	24
14	Arkansas	13
26	Rice	12
0	SMU	10
0	Baylor	20
25	TCU	19
0	Texas Aggies	20

1940

39	Colorado	7
13	Indiana	6
19	Oklahoma	16
21	Arkansas	0
0	Rice	13
13	SMU	21
13	Baylor	0
21	TCU	14
7	Texas Aggies	0
26	Florida	0

1941

34	Colorado	6
34	LSU	0
40	Oklahoma	7
48	Arkansas	14
40	Rice	0
34	SMU	0
7	Baylor	7
7	TCU	14
23	Texas Aggies	0
71	Oregon	7

1942

40	Corpus Christi NAS	0
64	Kansas State	0
0	Northwestern	3
7	Oklahoma	0
47	Arkansas	6
12	Rice	7
21	SMU	7
20	Baylor	0
7	TCU	13
12	Texas Aggies	6
14	Georgia Tech (Cotton Bowl)	7

1943

65	Blackland AAF	6
7	Southwestern	14
13	Oklahoma	7
34	Arkansas	0
58	Rice	0
20	SMU	0
46	TCU	7
27	Texas Aggies	13
7	Randolph Field (Cotton Bowl)	7

1944

20	Southwestern	0
7	Randolph Field	42
20	Oklahoma	0
19	Arkansas	0
0	Rice	7
34	SMU	7
8	Oklahoma A&M	13
6	TCU	7
6	Texas Aggies	0

1945

13	Bergstrom Field	7
46	Southwestern	0
33	Texas Tech	0
12	Oklahoma	7
34	Arkansas	7
6	Rice	7
12	SMU	7
21	Baylor	14
20	TCU	0
20	Texas Aggies	10
40	Missouri (Cotton Bowl)	27

1946

42	Missouri	0
76	Colorado	0
54	Oklahoma A&M	6
20	Oklahoma U.	13
20	Arkansas	0
13	Rice	18
19	SMU	3
22	Baylor	7
0	TCU	14
24	Texas Aggies	7

1947

33	Texas Tech	0
38	Oregon	13
34	North Carolina	0
34	Oklahoma	14
21	Arkansas	6
12	Rice	0
13	SMU	14
28	Baylor	7
20	TCU	0
32	Texas Aggies	13
27	Alabama	7

(Sugar Bowl)

1948

33	LSU	0
7	North Carolina	34
47	New Mexico	0
14	Oklahoma	20
14	Arkansas	6
20	Rice	7
6	SMU	21
13	Baylor	10
14	TCU	7
14	Texas Aggies	14
41	Georgia	28

(Orange Bowl)

1949

43	Texas Tech	0
54	Temple	0
56	Idaho	7
14	Oklahoma	20
27	Arkansas	14
15	Rice	17
6	SMU	7
20	Baylor	0
13	TCU	14
42	Texas Aggies	14

1950

28	Texas Tech	14
34	Purdue	26
13	Oklahoma	14
19	Arkansas	14
35	Rice	7
23	SMU	20
27	Baylor	20
21	TCU	7
17	Texas Aggies	0
21	LSU	6
14	Tennessee	20

(Cotton Bowl)

1951

7	Kentucky	6
14	Purdue	0
45	North Carolina	20
9	Oklahoma	7
14	Arkansas	16
14	Rice	6
20	SMU	13
6	Baylor	18
32	TCU	21
21	Texas A&M	22

1952

35	LSU	14
28	North Carolina	7
3	Notre Dame	14
20	Oklahoma	49
44	Arkansas	7
20	Rice	7
31	SMU	14
35	Baylor	33
14	TCU	7
32	Texas A&M	12
16	Tennessee	0

(Cotton Bowl)

1953

7	LSU	20
41	Villanova	12
28	Houston	7
14	Oklahoma	19
16	Arkansas	7
13	Rice	18
16	SMU	7
21	Baylor	20
13	TCU	3
21	Texas A&M	12

1954

20	LSU	6
0	Notre Dame	21
40	Wash. State	14
7	Oklahoma	14
7	Arkansas	20
7	Rice	13
13	SMU	13
7	Baylor	13
35	TCU	34
22	Texas A&M	13

1955

14	Texas Tech	20
35	Tulane	21
7	USC	19
0	Oklahoma	20
20	Arkansas	27
32	Rice	14
19	SMU	18
21	Baylor	20
20	TCU	47
21	Texas Aggies	6

1956

20	USC	44
7	Tulane	6
6	West Virginia	7
0	Oklahoma	45
14	Arkansas	32
7	Rice	28
19	SMU	20
7	Baylor	10
0	TCU	46
21	Texas A&M	34

1957

26	Georgia	7
20	Tulane	6
21	South Carolina	27
7	Oklahoma	21
17	Arkansas	0
19	Rice	14
12	SMU	19
7	Baylor	7
14	TCU	2
9	Texas A&M	7
7	Mississippi	39

(Sugar Bowl)

1958

13	Georgia	8
21	Tulane	20
12	Texas Tech	7
15	Oklahoma	14
24	Arkansas	6
7	Rice	34
10	SMU	26
20	Baylor	15
8	TCU	22
27	Texas A&M	0

1959

20	Nebraska	0
26	Maryland	0
33	California	0
19	Oklahoma	12
13	Arkansas	12
28	Rice	6
21	SMU	0
13	Baylor	12
9	TCU	14
20	Texas A&M	17
14	Syracuse	23

(Cotton Bowl)

CAREER RECORDS OF TEXAS COACHES

Coach and Years	Won	Lost	Tied	SWC Titles
(1893)	4	0	0	..
R. D. Wentworth, 1 year (1894)	6	1	0	..
Frank Crawford, 1 year (1895)	4	0	0	..
Harry Robinson, 1 year (1896)	4	2	1	..
F. W. Kelly, 1 year (1897)	6	2	0	..
D. F. Edwards, 1 year (1898)	5	1	0	..
M. G. Clark, 1 year (1899)	6	2	0	..
S. H. Thompson, 2 years (1900–01)	14	2	1	..
J. B. Hart, 1 year (1902)	6	3	1	..
Ralph Hutchinson, 3 years (1903–05)	16	7	2	..
H. R. Schenker, 1 year (1906)	9	1	0	..
W. E. Metzenthin, 2 years (1907–08)	11	5	1	..
Dexter Draper, 1 year (1909)	4	3	1	..
W. S. Wasmund, 1 year (1910)	6	2	0	..
Dave Allerdice, 5 years (1911–15)	33	7	0	0
Eugene Van Gent, 1 year (1916)	7	2	0	0
Bill Juneau, 3 years (1917–19)	19	7	0	0
Berry Whitaker, 3 years (1920–22)	22	3	1	1
E. J. Stewart, 4 years (1923–26)	24	9	3	0
Clyde Littlefield, 7 years (1927–33)	44	18	6	2
Jack Chevigny, 3 years (1934–36)	14	14	2	0
D. X. Bible, 10 years (1937–46)	63	31	3	3
Blair Cherry, 4 years (1947–50)	32	10	1	1
Ed Price, 6 years (1951–56)	33	27	1	1½
Darrell Royal, 3 years (1957–)	22	9	1	½
Totals (67 years)	414	168	25	9

SOUTHWEST CONFERENCE STANDINGS BY YEARS

Team	Won	Lost	Tied	Pct.
1915				
Baylor	3	0	0	1000
Oklahoma	3	0	0	1000
Arkansas	1	1	0	.500
Texas	2	2	0	.500
Texas A&M	1	1	0	.500
Rice	1	2	0	.333
Oklahoma A&M	0	3	0	.000
Southwestern	0	2	0	.000
1916				
Texas	5	1	0	.833
Baylor	3	1	0	.750
Oklahoma	2	1	0	.666
Texas A&M	2	1	0	.666
Oklahoma A&M	0	3	0	.000
Southwestern	0	3	0	.000
Arkansas	0	2	0	.000
1917				
Texas A&M	2	0	0	1000
Baylor	2	1	0	.666
Oklahoma	1	1	1	.500
Texas	2	3	0	.400
Oklahoma A&M	1	2	0	.333
Arkansas	0	1	1	.000
1918				
Texas	4	0	0	1000
Oklahoma	2	0	0	1000
Texas A&M	1	1	0	.500
Rice	1	1	0	.500
SMU	1	2	0	.333
Arkansas	0	1	0	.000
Baylor	0	2	0	.000
Oklahoma A&M	0	2	0	.000
1919				
Texas A&M	4	0	0	1000
Rice	3	1	0	.750
Oklahoma	2	1	0	.667
Texas	3	2	0	.600
Arkansas	1	2	0	.333
SMU	0	2	1	.000
Baylor	0	3	1	.000
Oklahoma A&M	0	2	0	.000
1920				
Texas	5	0	0	1000
Arkansas	2	0	1	1000
Texas A&M	5	1	0	.833
Rice	2	2	1	.500
Baylor	1	2	1	.333
Phillips	0	3	0	.000
Oklahoma A&M	0	3	0	.000
SMU	0	4	1	.000
1921				
Texas A&M	3	0	2	1000
Texas	1	0	1	1000
Arkansas	2	1	0	.667
Baylor	2	2	0	.500
Oklahoma A&M	1	1	0	.500
Rice	1	2	1	.333
SMU	0	4	0	.000
1922				
Baylor	5	0	0	1000
Texas	2	1	0	.667
Texas A&M	2	2	0	.500
SMU	2	2	0	.500
Oklahoma A&M	2	3	0	.400
Arkansas	1	3	0	.250
Rice	1	4	0	.200
1923				
SMU	5	0	0	1000
Texas	2	0	1	1000
TCU	2	1	0	.667
Arkansas	2	2	0	.500
Baylor	1	1	2	.500
Oklahoma A&M	1	3	0	.250
Rice	1	4	0	.200
Texas A&M	0	3	1	.000
1924				
Baylor	4	0	1	1000
SMU	2	0	4	1000
Rice	2	2	0	.500
Texas A&M	2	2	1	.500
Oklahoma A&M	1	1	1	.500
Texas	2	3	0	.400
Arkansas	1	2	1	.333
TCU	1	5	0	.167
***1925**				
Texas A&M	4	1	0	.800
Texas	2	1	1	.625
†TCU	2	1	1	.625
SMU	1	1	2	.500
†Arkansas	2	2	1	.500
Rice	1	2	1	.375
Baylor	0	3	2	.200
1926				
SMU	5	0	0	1000
Baylor	3	1	1	.700
Texas	2	2	0	.500
‡Arkansas	2	2	0	.500
TCU	1	1	2	.500
Texas A&M	1	3	1	.300
Rice	0	4	0	.000
1927				
Texas A&M	4	0	1	.900
SMU	4	1	0	.800
§Arkansas	3	1	0	.750
Texas	2	2	1	.500
TCU	1	2	2	.400
Rice	1	3	0	.250
Baylor	0	5	0	.000
1928				
Texas	5	1	0	.833
§Arkansas	3	1	0	.750
Baylor	3	2	0	.600
TCU	3	2	0	.600
SMU	2	2	1	.500
Texas A&M	1	3	1	.300
Rice	0	5	0	.000
1929				
TCU	4	0	1	.900
SMU	3	0	2	.800
Arkansas	3	2	0	.600
Texas	2	2	2	.500
Baylor	2	2	1	.500
Texas A&M	2	3	0	.400
Rice	0	5	0	.000
1930				
Texas	4	1	0	.800
Baylor	3	1	1	.700
TCU	4	2	0	.667
SMU	2	2	1	.500
Arkansas	2	2	0	.500
Rice	2	4	0	.333
Texas A&M	0	5	0	.000
1931				
SMU	5	0	1	.917
TCU	4	1	1	.750
Texas A&M	3	2	0	.600
Rice	3	3	0	.500
Texas	2	3	0	.400
Baylor	1	5	0	.167
Arkansas	0	4	0	.000
1932				
TCU	6	0	0	1000
Texas	5	1	0	.833
Rice	3	3	0	.500
Texas A&M	1	2	2	.400
Baylor	1	4	1	.250
SMU	1	4	1	.250
Arkansas	1	4	0	.200

*Tie games were not counted in figuring percentages until 1925.
†Games between Arkansas and LSU; Arkansas and Oklahoma A&M, and TCU and Oklahoma A&M were counted as conference games.
‡Arkansas games with Centenary, Mississippi, and LSU counted as conference games.
§Arkansas games with LSU counted as conference game.
¶Arkansas was denied championship because of an ineligible tackle.
‖First year in history of conference that every team played every other team.

Team	Year	Won	Lost	Tied	Pct.
	1933				
¶Arkansas		4	1	0	.800
Baylor		4	2	0	.667
TCU		4	2	0	.667
Texas A&M		2	2	1	.500
Texas		2	3	1	.418
SMU		2	4	0	.333
Rice		1	5	0	.167
	‖1934				
Rice		5	1	0	.833
Texas		4	1	1	.750
SMU		3	2	1	.583
TCU		3	3	0	.500
Arkansas		2	3	1	.417
Texas A&M		1	4	1	.250
Baylor		1	5	0	.167
	1935				
SMU		6	0	0	1000
TCU		5	1	0	.833
Rice		3	3	0	.500
Baylor		3	3	0	.500
Arkansas		2	4	0	.333
Texas		1	5	0	.167
Texas A&M		1	5	0	.167
	1936				
Arkansas		5	1	0	.833
TCU		4	1	1	.750
Texas A&M		3	2	1	.583
Baylor		3	2	1	.583
SMU		2	3	1	.417
Texas		1	5	0	.167
Rice		1	5	0	.167
	1937				
Rice		4	1	1	.750
TCU		3	1	2	.667
Arkansas		3	2	1	.583
Baylor		3	3	0	.500
Texas A&M		2	2	2	.500
SMU		2	4	0	.333
Texas		1	5	0	.167
	1938				
TCU		6	0	0	1000
SMU		4	2	0	.667
Baylor		3	2	1	.583
Rice		3	3	0	.500
Texas A&M		2	3	1	.417
Texas		1	5	0	.167
Arkansas		1	5	0	.167
	1939				
Texas A&M		6	0	0	1000
SMU		4	2	0	.667
Baylor		4	2	0	.667
Texas		3	3	0	.500
Arkansas		2	3	1	.417
TCU		1	5	0	.167
Rice		0	5	1	.083
	1940				
Texas A&M		5	1	0	.833
SMU		5	1	0	.833
Rice		4	2	0	.667
Texas		4	2	0	.667
TCU		2	4	0	.333
Arkansas		1	5	0	.167
Baylor		0	6	0	.000
	1941				
Texas A&M		5	1	0	.833
Texas		4	1	1	.750
TCU		4	1	1	.750
Rice		3	2	1	.583
SMU		2	4	0	.333
Baylor		1	4	1	.250
Arkansas		0	6	0	.000
	1942				
Texas		5	1	0	.833
Rice		4	1	1	.750
TCU		4	2	0	.667
Baylor		3	2	1	.583
Texas A&M		2	3	1	.417
SMU		1	4	1	.250
Arkansas		0	6	0	.000
	1943				
Texas		5	0	0	1000
Texas A&M		4	1	0	.800
SMU		2	3	0	.400
Rice		2	3	0	.400
TCU		1	4	0	.200
Arkansas		1	4	0	.200
	1944				
TCU		3	1	1	.700
Texas		3	2	0	.600
Arkansas		2	2	1	.500
Texas A&M		2	3	0	.400
Rice		2	3	0	.400
SMU		2	3	0	.400

Team	Year	Won	Lost	Tied	Pct.
	1945				
Texas		5	1	0	.833
SMU		4	2	0	.667
Rice		3	3	0	.500
Texas A&M		3	3	0	.500
TCU		3	3	0	.500
Baylor		2	4	0	.333
Arkansas		1	5	0	.167
	1946				
Rice		5	1	0	.833
Arkansas		5	1	0	.833
Texas		4	2	0	.667
Texas A&M		3	3	0	.500
SMU		2	4	0	.333
TCU		2	4	0	.333
Baylor		0	6	0	.000
	1947				
SMU		5	0	1	.917
Texas		5	1	0	.833
Rice		4	2	0	.667
TCU		2	3	1	.417
Texas A&M		1	4	1	.250
Arkansas		1	4	1	.250
Baylor		1	5	0	.167
	1948				
SMU		5	0	1	.917
Texas		4	1	1	.750
Rice		3	2	1	.583
Baylor		3	2	1	.583
Arkansas		2	4	0	.333
TCU		1	4	1	.250
Texas A&M		0	5	1	.083
	1949				
Rice		6	0	0	1000
Baylor		4	2	0	.667
Texas		3	3	0	.500
TCU		3	3	0	.500
SMU		2	3	1	.417
Arkansas		2	4	0	.333
Texas A&M		0	5	1	.083
	1950				
Texas		6	0	0	1000
Baylor		4	2	0	.667
Texas A&M		3	3	0	.500
TCU		3	3	0	.500
Rice		2	4	0	.333
SMU		2	4	0	.333
Arkansas		1	5	0	.167
	1951				
TCU		5	1	0	.833
Baylor		4	1	1	.750
Texas		3	3	0	.500
Rice		3	3	0	.500
Texas A&M		1	3	2	.333
Arkansas		2	4	0	.333
SMU		1	4	1	.250
	1952				
Texas		6	0	0	1000
Rice		4	2	0	.667
SMU		3	2	1	.583
TCU		2	2	2	.500
Baylor		1	3	2	.333
Texas A&M		1	4	1	.250
Arkansas		1	5	0	.167
	1953				
Texas		5	1	0	.833
Rice		5	1	0	.833
Baylor		4	2	0	.667
SMU		3	3	0	.500
Arkansas		2	4	0	.333
Texas A&M		1	5	0	.167
TCU		1	5	0	.167
	1954				
Arkansas		5	1	0	.833
SMU		4	1	1	.750
Baylor		4	2	0	.667
Rice		4	2	0	.667
Texas		2	3	1	.417
TCU		1	5	0	.167
Texas A&M		0	6	0	.000
	1955				
TCU		5	1	0	.833
Texas A&M		4	1	1	.750
Texas		4	2	0	.667
Arkansas		3	2	1	.583
Baylor		2	4	0	.333
SMU		2	4	0	.333
Rice		0	6	0	.000

Team	Year	Won	Lost	Tied	Pct.
	1956				
Texas A&M		6	0	0	1000
TCU		5	1	0	.833
Baylor		4	2	0	.667
Arkansas		3	3	0	.500
SMU		2	4	0	.333
Rice		1	5	0	.167
Texas		0	6	0	.000
	1957				
Rice		5	1	0	.833
Texas		4	1	1	.750
Texas A&M		4	2	0	.667
SMU		3	3	0	.500
Arkansas		2	4	0	.333
TCU		2	4	0	.333
Baylor		0	5	1	.083

Team	Year	Won	Lost	*Tied	Pct.
	1958				
TCU		5	1	0	.833
Rice		4	2	0	.667
SMU		4	2	0	.667
Texas		3	3	0	.500
Arkansas		2	4	0	.333
Texas A&M		2	4	0	.333
Baylor		1	5	0	.167
	1959				
Texas		5	1	0	.833
Arkansas		5	1	0	.833
TCU		5	1	0	.833
SMU		2	3	1	.417
Baylor		2	4	0	.333
Rice		1	4	1	.250
Texas A&M		0	6	0	.000

SWC ORDER OF FINISH BY YEARS

	Texas	SMU	Texas A&M	Baylor	TCU	Rice	Arkansas	Oklahoma	Okla. A&M	Southwest'n	Phillips
1915	3*	....	3*	1*	....	6	3*	1*	7*	7*	....
1916	1	....	3*	2	....	....	5*	3*	5*	5*	....
1917	4	....	1	2	....	....	6	3	5	....	....
1918	1*	5	3*	6*	....	3*	6*	1*	6*	....	....
1919	4	6*	1	6*	....	2	5	3	6*	....	....
1920	1	6*	3	5	....	4	2	....	6*	....	6*
1921	2	7	1	4*	....	6	3	....	4*	....	....
1922	2	3*	3*	1	....	7	6	....	5	....	....
1923	2	1	8	4*	3	7	4*	....	6	....	....
1924	6	2	3*	1	8	3*	7	....	3*	....	....
1925	2*	4*	1	7	2*	6	4*	....	....	....	....
1926	3*	1	6	2	3*	7	3*	....	....	....	....
1927	4	2	1	7	5	6	3	....	....	....	....
1928	1	5	6	3*	3*	7	2	....	....	....	....
1929	4*	2	6	4*	1	7	3	....	....	....	....
1930	1	4*	7	2	3	6	4*	....	....	....	....
1931	5	1	3	6	2	4	7	....	....	....	....
1932	2	5*	4	5*	1	3	7	....	....	....	....
1933	5	6	4	2*	2*	7	1	....	....	....	....
1934	2	3	6	7	4	1	5	....	....	....	....
1935	6*	1	6*	3*	2	3*	5	....	....	....	....
1936	6*	5	3*	3*	2	6*	1	....	....	....	....
1937	7	6	4*	4*	2	1	3	....	....	....	....
1938	6*	2	5	3	1	4	6*	....	....	....	....
1939	4	2*	1	2*	6	7	5	....	....	....	....
1940	3*	1*	1*	7	5	3*	6	....	....	....	....
1941	2*	5	1	6	2*	4	7	....	....	....	....
1942	1	6	5	4	3	2	7	....	....	....	....
1943	1	3*	2	....	5*	3*	5*	....	....	....	....
1944	2	4*	4*	....	1	4*	3	....	....	....	....
1945	1	2	3*	6	3*	3*	7	....	....	....	....
1946	3	5*	4	7	5*	1*	1*	....	....	....	....
1947	2	1	5*	7	4	3	5*	....	....	....	....
1948	2	1	7	3*	6	3*	5	....	....	....	....
1949	3*	5	7	2	3*	1	6	....	....	....	....
1950	1	5*	3*	2	3*	5	7	....	....	....	....
1951	3*	7	5*	2	1	3*	5*	....	....	....	....
1952	1	3	6	5	4	2	7	....	....	....	....
1953	1*	4	6*	3	6*	1*	5	....	....	....	....
1954	5	2	7	3*	6	3*	1	....	....	....	....
1955	3	5*	2	5*	1	7	4	....	....	....	....
1956	7	5	1	3	2	6	4	....	....	....	....
1957	2	4	3	7	5*	1	5*	....	....	....	....
1958	4	2*	5*	7	1	2*	5*	....	....	....	....
1959	1*	4	7	5	1*	6	1*	....	....	....	....

* Indicates teams tied for position.

LONGHORNS' S.W.C. TITLES

Year	Conference W	Conference L	Conference T	Full Season W	Full Season L	Full Season T
1920	5	0	0	9	0	0
1928	5	1	0	7	2	0
1930	4	1	0	8	1	1
1942	5	1	0	9	2	0
y1943	5	0	0	7	1	1
1945	5	1	0	10	1	0
1950	6	0	0	9	2	0
1952	6	0	0	9	2	0
x1953	5	1	0	7	3	0
x1959	5	1	0	9	2	0

x—Co-champion. y—This marked first time in SWC history for school to repeat as undisputed football champion.

NOTE—Texas also had best SWC record in 1915 (5-1-0) and 1918 (4-0-0); however, no championships were awarded those years.

1960 S.W.C. COMPOSITE SCHEDULE

September 17

TEXAS vs. Nebraska at Austin (N)
Texas A&M vs. LSU at Baton Rouge (N)
Arkansas vs. Oklahoma State at Little Rock (N)
SMU vs. Missouri at Columbia
TCU vs. Kansas at Lawrence
Texas Tech vs. West Texas State at Lubbock (N)

September 24

TEXAS vs. Maryland at College Park
Texas A&M vs. Texas Tech at College Station (N)
Baylor vs. Colorado at Waco (N)
Arkansas vs. Tulsa at Fayetteville
Rice vs. Georgia Tech at Houston (N)
SMU vs. Ohio State at Columbus
TCU vs. USC at Los Angeles (N)

October 1

TEXAS vs. Texas Tech at Austin (N)
Texas A&M vs. Trinity at San Antonio (N)
Arkansas vs. TCU at Fort Worth (N)
Baylor vs. LSU at Baton Rouge (N)
Rice vs. Tulane at Houston (N)

October 8

TEXAS vs. Oklahoma at Dallas
Texas A&M vs. Houston at Houston (N)
Arkansas vs. Baylor at Fayetteville
Rice vs. Florida at Miami (N)
SMU vs. Navy at Norfolk
TCU vs. Texas Tech at Fort Worth (N)

October 15

TEXAS vs. Arkansas at Austin
Texas A&M vs. TCU at College Station
Baylor vs. Texas Tech at Lubbock (N)
Rice vs. SMU at Dallas (N)

October 22

TEXAS vs. Rice at Houston (N)
Texas A&M vs. Baylor at Waco
Arkansas vs. Ole Miss at Little Rock (N)
SMU vs. Texas Tech at Lubbock
TCU vs. Pittsburgh at Fort Worth

October 29

TEXAS vs. SMU at Austin
Texas A&M vs. Arkansas at College Station (N)
Baylor vs. TCU at Fort Worth
Rice vs. Texas Tech at Houston

November 5

TEXAS vs. Baylor at Waco
Texas A&M vs. SMU at Dallas
Arkansas vs. Rice at Little Rock
Texas Tech vs. Tulane at Lubbock

November 12

TEXAS vs. TCU at Fort Worth
Texas A&M vs. Rice at Houston
Arkansas vs. SMU at Fayetteville
Baylor vs. USC at Waco

November 19

Arkansas vs. Texas Tech at Lubbock
Baylor vs. SMU at Dallas
TCU vs. Rice at Houston

November 24

TEXAS vs. Texas A&M at Austin

November 26

Baylor vs. Rice at Waco
SMU vs. TCU at Dallas

(N)—Night game

1959 SOUTHWEST CONFERENCE STANDINGS

School	CONFERENCE ONLY Won	Lost	Tied	Pct.	Pts.	OP	FULL SEASON Won	Lost	Tied	Pct.	Pts.	OP
xTexas	5	1	0	.833	104	61	9	2	0	.818	216	96
xTCU	5	1	0	.833	121	24	8	3	0	.727	169	75
xArkansas	5	1	0	.833	81	51	9	2	0	.818	163	101
SMU	2	3	1	.417	71	95	5	4	1	.550	147	133
Baylor	2	4	0	.333	69	101	4	6	0	.400	106	154
Rice	1	4	1	.250	63	115	1	7	2	.200	86	197
Texas A&M	0	6	0	.000	43	105	3	7	0	.300	101	141

x—Full-season record includes bowl games: COTTON BOWL, Texas 14, Syracuse 23; BLUEBONNET BOWL, TCU 7, Clemson 23; GATOR BOWL, Arkansas 14, Georgia Tech 7.

ALL-TIME S.W.C. STANDINGS

School	Won	Lost	Tied	[a]Ties Counting	Percent	Titles W	Titles T
Texas	145	86	12	10	.622	8	2
[c]TCU	113	81	16	16	.576	7	1
[b]SMU	112	95	24	18	.538	6	1
Texas A&M	102	111	23	19	.481	8	1
[d]Rice	104	119	9	7	.467	4	2
[e]Baylor	95	115	20	15	.456	3	0
[f]Arkansas	86	126	10	7	.409	2[g]	2
[h]Texas Tech	0	0	0	0	.000	0	0

a—Tie games did not count in standings until 1925; b—SMU became member in 1918; c—TCU became member in 1923; d—Rice dropped out of conference, 1916–17; e—Baylor did not participate, 1943–44, inclusive, because of World War II; f—Arkansas games with Oklahoma A&M, LSU, Centenary and Mississippi counted as SWC games, 1925–29, inclusive; g—1933 championship denied Arkansas, ineligible player; h—Texas Tech becomes SWC member in 1960.

THE COTTON BOWL

Dallas' Cotton Bowl classic was 24 years old on January 1, 1960. Its history since a grey-cloudy afternoon on New Year's Day, 1937 has been a story of growth and great football.

The sponsorship of the Cotton Bowl Game by the Southwest Athletic Conference and its operating policies have been responsible for that healthy state of affairs. These methods and standards have made the Cotton Bowl Game a model for the National Collegiate Athletic Association.

The Cotton Bowl Game was originally conceived by J. Curtis Sanford, a Dallas oil man. His promotion, as a private enterprise, of the first game on January 1, 1937—matching Sammy Baugh and TCU against Marquette University—was the start of Cotton Bowl history.

Later, it became a Dallas civic enterprise, gaining its greatest strength in 1940 when the Cotton Bowl Athletic Association became an agency of the Southwest Athletic Conference. In 1942, the Conference voted to send its championship team annually to the Cotton Bowl Game as host school.

The Cotton Bowl Athletic Association is a non-stock non-profit organization incorporated under the laws of the State of Texas. All funds remaining after the schools' shares are awarded (approximately $165,000 to each of the participating schools) and actual operating expenses are paid accrued to the Southwest Conference.

In 1941, the Southwest Conference sponsored its first Cotton Bowl Game and matched Texas A. & M., the Conference champion, against Fordham University. This game, the first under Southwest Conference sponsorship, was the first sellout the Cotton Bowl had ever known.

Some of the best offensive shows in bowl game history have been staged in Dallas, among the most noteworthy being Bobby Layne's passing (11 completions of 12 efforts) in Texas' 40-27 victory over Missouri in 1946; and Dickey Moegle's running (265 yards in 11 carries, touchdown runs of 34, 79, and 95 yards) for Rice in the 28-6 victory over Alabama in the 1954 game.

Names on the list of Cotton Bowl stars hint at the fine football seen in its 19 renewals . . . Sam Baugh, Layne, John Kimbrough, Ki Aldrich, Joe Routt, Bud McFadin, Banks McFadden, Glenn Dobbs, Bob Fenimore, Norm Van Brocklin, Y. A. Tittle, Kyle Rote, Doak Walker, Babe Parilli, and many others.

Scores By Years

Year	Team-Coach	Points	Team-Coach	Points
1937	TCU (Dutch Meyer)	16	Marquette (Frank Murray)	6
1938	Rice (Jimmy Kitts)	28	Colorado (Bunny Oakes)	14
1939	St. Mary's (Slip Madigan)	20	Texas Tech (Pete Cawthon)	13
1940	Clemson (Jess Neely)	6	Boston College (Frank Leahy)	3
1941	Texas A&M (Homer Norton)	13	Fordham (Jim Crowley)	12
1942	Alabama (Frank Thomas)	29	Texas A&M (Homer Norton)	21
1943	Texas (D. X. Bible)	14	Georgia Tech (W. A. Alexander)	7
1944	Texas (D. X. Bible)	7	Randolph Field (Frank Tritico)	7 Tie
1945	Oklahoma A&M (Jim Lookabaugh)	34	TCU (Dutch Meyer)	0
1946	Texas (D. X. Bible)	40	Missouri (Chauncey Simpson)	27
1947	Arkansas (John Barnhill)	0	LSU (Bernie Moore)	0 Tie
1948	SMU (Matty Bell)	13	Penn State (Bob Higgins)	13 Tie
1949	SMU (Matty Bell)	21	Oregon (Jim Aiken)	13
1950	Rice (Jess Neely)	27	North Carolina (Carl Snavely)	13
1951	Tennessee (Bob Neyland)	20	Texas (Blair Cherry)	14
1952	Kentucky (Paul Bryant)	20	TCU (Dutch Meyer)	7
1953	Texas (Ed Price)	16	Tennessee (Bob Neyland)	0
1954	Rice (Jess Neely)	28	Alabama (Harold Drew)	6
1955	Georgia Tech (Bobby Dodd)	14	Arkansas (Bowden Wyatt)	6
1956	Mississippi (Johnny Vaught)	14	TCU (Abe Martin)	13
1957	TCU (Abe Martin)	28	Syracuse (Ben Schwartzwalder)	27
1958	Navy (Eddie Erdelatz)	20	Rice (Jess Neely)	7
1959	TCU (Abe Martin)	0	Air Force Acad. (Ben Martin)	0 Tie
1960	Syracuse (Ben Schwartzwalder)	23	Texas (Darrell Royal)	14

THE NAME'S 'LONGHORNS'

Mr. D. A. Frank (1903–1905) is the source of how The University of Texas teams became known as "Longhorns." He related in a 1943 letter to "The Firing Line" column of "The Daily Texan" that Alex Weisburg in 1903 was editor-in-chief of The Texan and one day told Mr. Frank, "D. A., hereafter in every sports article call the team 'The Longhorns' and we'll soon have it named." These instructions were followed and passed down for several years, according to Mr. Frank, and "along about 1906 or 1907, the name became official. . . ."

ALL-TIME S.W.C. CHAMPIONSHIPS BY SPORTS

(W—Outright titles; T—Co-championships)

	TEXAS		A&M		TCU		SMU		Rice		Baylor		Ark.		Tech.	
	W	T	W	T	W	T	W	T	W	T	W	T	W	T	W	T
Football	8	2	8	1	7	1	6	1	4	2	3	0	2	2	x	x
Basketball	9	3	4	1	5	1	4	2	3	6	3	2	8	6	0	0
Baseball	33	3	6	2	2	0	0	1	0	0	1	0	x	x	x	x
Track	27	..	11	..	0	..	0	..	4	..	1	..	0	..	0	..
Swimming	20	1	2	1	0	0	6	0	0	0	0	0	x	x	0	0
Tennis, Team	11	..	0	..	0	..	1	..	2	..	0	..	x	x	0	..
Singles	27	..	1	..	0	..	4	..	12	..	0	..	0	..	0	..
Doubles	32	..	0	..	0	..	2	..	10	..	0	..	0	..	0	..
Golf, Team	22	..	2	..	0	..	4	..	3	..	1	..	1	..	1	..
Individual	18	2	1	1	2	0	5	2	3	1	0	1	1	0	0	1
Cross Country	20	1	9	2	0	0	0	0	1	1	0	0	5	0	x	x

x—Has never competed for championship in this sport.

SUMMARY—In championships, Texas has figured in football more than any other team, has more outright basketball titles than anyone and holds vast majority of championships in baseball, track, tennis, cross country, swimming and golf. Above chart totals this way: Texas, 227 outright and 12 co-championships; A&M, 44 and 8; TCU, 16 and 2; SMU, 32 and 6; Rice, 42 and 10; Baylor, 9 and 3; Arkansas, 17 and 8; Texas Tech, 1 and 1.

SOUTHWEST CONFERENCE ALL-TIME RESUME

FOOTBALL

Year	Team Champion	W	L	T	Scoring Champion	Pts.
1915	Baylor	3	0	0	Littlefield, Texas	66
1916	No champion	..	..	..	Fouts, Baylor	60
1917	Texas A&M	2	0	0	*	
1918	No champion	..	..	..	*	
1919	Texas A&M	4	0	0	*	
1920	Texas	5	0	0	*	
1921	Texas A&M	3	0	2	Bradshaw, Baylor	56
1922	Baylor	5	0	0	Bradshaw, Baylor	114
1923	SMU	5	0	0	*	
1924	Baylor	4	0	1	*	
1925	Texas A&M	4	1	0	*	
1926	SMU	5	0	0	Woodman, Texas A&M	84
1927	Texas A&M	4	0	1	Hunt, Texas A&M	128
1928	Texas	5	1	0	Beavers, Arkansas Hume, SMU (tie)	84
1929	TCU	4	0	1	Wilson, Baylor	85
1930	Texas	4	1	0	Leland, TCU	60
1931	SMU	5	0	1	Ledbetter, Arkansas	42
1932	TCU	6	0	0	Hilliard, Texas	76
1933	No champion	..	..	..	Casper, TCU	66
1934	Rice	5	1	0	Wilson, SMU	48
1935	SMU	6	0	0	Wilson, SMU	72
1936	Arkansas	5	1	0	Russell, Baylor	48
1937	Rice	4	1	1	O'Brien, TCU	61
1938	TCU	6	0	0	Sparks, TCU	66
1939	Texas A&M	6	0	0	Kimbrough, A&M	72
1940	A&M, SMU (Tie)	5	1	0	Brumley, Rice	59
1941	Texas A&M	5	1	0	Crain, Texas	92
1942	Texas	5	1	0	Field, Texas	58
1943	Texas	5	0	0	Park, Texas	60
1944	TCU	3	1	1	Yates, Texas A&M	54
1945	Texas	5	1	0	Goode, Texas A&M	66
1946	Rice, Arkansas (Tie)	5	1	0	Layne, Texas	54
1947	SMU	5	0	1	Walker, SMU	87
1948	SMU	5	0	1	Walker, SMU	88
1949	Rice	6	0	0	Walker, SMU	83
1950	Texas	6	0	0	Townsend, Texas Smith, Texas A&M (tie)	84
1951	TCU	5	1	0	Dawson, Texas	62
1952	Texas	6	0	0	Quinn, Texas	78
1953	Texas, Rice (Tie)	5	1	0	Johnson, Rice	62
1954	Arkansas	5	1	0	Moegle, Rice	72
1955	TCU	5	1	0	Swink, TCU	125
1956	Texas A&M	6	0	0	Crow, Texas A&M Shofner, Baylor (tie)	60
1957	Rice	5	1	0	Nesbitt, Arkansas	51
1958	TCU	5	1	0	Meredith, SMU	52
1959	Texas, TCU, Arkansas (Tie)	5	1	0	Lackey, Texas	45

* Information not available.

SWIMMING

1932-1943 inclusive	Texas	1953-1954 inclusive	SMU
1944	Texas, Texas A&M (tie)	1955	Texas
1945	Texas A&M	1956	Texas A&M
1946-1952 inclusive	Texas	1957-1960 inclusive	SMU

BASKETBALL

Year	Team Champion	W	L	Pct.	Scoring Champion	Pts.
1915	Texas	6	0	1.000	Littlefield, Texas	96
1916	Texas	6	0	1.000	Tomfohrde, Rice	91
1917	Texas	7	1	.875	Thompson, Texas	133
1918	Rice	7	3	.700	Timmons, Rice	125
1919	Texas	11	2	.846	Greer, Texas	166
1920	A&M	16	0	1.000	Forbes, A&M	123
1921	A&M	10	2	.833	Peyton, Texas	156
1922	A&M	13	3	.812	Peyton, Texas	147
1923	A&M	15	3	.833	Peyton, Texas	162
1924	Texas	20	0	1.000	Darby, A&M	184
1925	Oklahoma A&M	12	2	.857	George, TCU	155
1926	Arkansas	11	1	.917	Adams, Arkansas	111
1927	Arkansas	8	2	.800	Allison, SMU	113
1928	Arkansas	12	0	1.000	Pickrell, Arkansas	144
1929	Arkansas	11	1	.917	Brock, Texas	161
1930	Arkansas	10	2	.833	Hess, Rice	113
1931	TCU	9	3	.750	Dietzel, TCU	168
1932	Baylor	10	2	.833	Dietzel, TCU	191
1933	Texas	11	1	.917	Gray, Texas	157
1934	TCU	10	2	.833	Gray, Texas	151
1935	SMU, Rice, Arkansas	9	3	.750	Gray, Texas	141
1936	Arkansas	11	1	.917	Collins, Texas	117
1937	SMU	10	1	.833	Lockard, Arkansas	159
1938	Arkansas	11	1	.917	Kirkpatrick, Baylor	210
1939	Texas	10	2	.833	Adams, Arkansas	167
1940	Rice	10	2	.833	Wilkerson, SMU	166
1941	Arkansas	12	0	1.000	Adams, Arkansas	206
1942	Rice, Arkansas	10	2	.833	Parks, Baylor	214
1943	Texas, Rice	9	3	.750	Closs, Rice	197
1944	Arkansas, Rice	11	1	.917	Henry, Rice	246
1945	Rice	12	0	1.000	Henry, Rice	289
1946	Baylor	11	1	.917	Kok, Arkansas	212
1947	Texas	12	0	1.000	Williams, Arkansas	286
1948	Baylor	11	1	.917	Kok, Arkansas	233
1949	Rice, Baylor, Arkansas	9	3	.750	Dolnics, TCU	222
1950	Arkansas, Baylor	8	4	.667	Hamilton, Texas	203
1951	Texas, TCU, A&M	8	4	.667	Johnson, Baylor	176
1952	TCU	11	1	.917	McLeod, TCU	233
1953	TCU	9	3	.750	Schwinger, Rice	239
1954	Texas, Rice	9	3	.750	Schwinger, Rice	256
1955	SMU	9	3	.750	O'Neal, TCU	362
1956	SMU	12	0	1.000	Downs, Texas	322
1957	SMU	11	1	.917	Krebs, SMU	278
1958	SMU, Arkansas	9	5	.643	Herrscher, SMU	263
1959	TCU	12	2	.857	Kirchner, TCU	285
1960	Texas	11	3	.786	Mounts, Texas Tech	265

GOLF

Year	Team	Individual
1927	Texas	TCU
1928	Texas	Texas (Gibson Payne)
1929	Rice	Arkansas
1930	Rice	Rice
1931	SMU	SMU
1932	Texas	SMU
1933	Texas	Texas (Ed White)
1934	Texas	Texas (Ed White)
1935	Texas	Texas (Ed White)
1936	Texas	Texas (Bill Welch)
1937	Texas	Texas (Bill Welch)
1938	Texas	SMU
1939	Rice	SMU
1940	Texas	Texas (Buck Luce)
1941	Texas	Texas (Len Spitzer)
1942	Texas	Texas (Bill Russell)
1943	Texas	Texas (Bill Roden)
1944	Texas	Texas (Frank Hoover)
1945	Texas	Texas (Joe Ruby)
1946	Texas	Texas (Hugh Dahlberg)
1947	Texas	Texas (Ed Hopkins)
1948	*Texas A&M	Texas (Bob Watson)
1949	Texas	Texas (Bob Watson)
1950	Texas	Rice
1951	Texas	Rice
1952	Texas	Texas (Wesley Ellis)
1953	SMU	Texas (Julian Oates) SMU (F. Addington)
1954	Texas	Texas (Joe Golden)
1955	SMU	Rice (John Garrett) Baylor (John Thornton)
1956	SMU	A&M (Bobby Nichols)
1957	Baylor	SMU (Jerry Pittman)
1958	Arkansas	TCU (Don Massengale)
1959	Texas Tech	Texas Tech (J. Farquhar) SMU (Gene Teter)
1960	Texas A&M	Texas (Terry Dill) A&M (Dick Duble) A&M (John Lively)

* First year team title decided on round-robin basis.

TENNIS

Year	Team	Singles	Doubles
1915	Texas	.....	.....
1916	.....	Oklahoma	Oklahoma
1917	.....	Texas (Greer)	Texas (Jones and Greer)
1918	.....	Texas (C. Granger)	Texas (A. T. Granger and Greer)
1919	.....	Texas (C. Granger)	Texas (C. Granger and Greer)
1920	.....	Texas (Gregory)	Rice
1921	.....	Texas (Drumwright)	Texas (Granger and Drumwright)
1922	.....	Texas (White)	Texas (Gregory and White)
1923	.....	Texas (Thalheimer)	Texas (Thalheimer and Chandler)
1924	.....	Texas (White)	Texas (White and Thalheimer)
1925	.....	Texas (Thalheimer)	Texas (Thalheimer and Mather)
1926	.....	SMU	Texas (Love and Mather)
1927	.....	Texas (Allison)	SMU
1928	.....	Texas (Bell)	Texas (Bell and Key)
1929	.....	Texas (Barnes)	Texas (Bell and Barnes)
1930	.....	Texas (Barnes)	Texas (Barnes and Taylor)
1931	.....	Texas (Barnes)	Texas (Barnes and K. Kamrath)
1932	.....	Rice	Texas (Williams and K. Kamrath)
1933	.....	Texas (Buxby)	Texas (Williams and K. Kamrath)
1934	.....	Texas (Buxby)	Texas (Buxby and Weltens)
1935	.....	Rice	Texas (Weltens and Pease)
1936	.....	Texas (Franklin)	Texas (Weller and Franklin)
1937	.....	Texas (Kamrath)	Texas (B. Kamrath and Franklin)
1938	.....	Rice	Texas (B. Kamrath and Weller)
1939	.....	Rice	Rice
1940	.....	Rice	Rice
1941	.....	Rice	Rice
1942	.....	Texas (Hickman)	Rice
1943	.....	Texas (Hickman)	Texas (Hickman and Driver)
1944	.....	Texas (Hickman)	Texas (Hickman and Kelley)
1945	.....	SMU	Texas (McCarter and Blanton)
1946	.....	SMU	Texas (Mabry and Chew)
1947	.....	Rice	Rice
1948	Texas	Rice	Rice
1949	Texas	Rice	Texas (Kelley and Goldfarb)
1950	Texas	SMU	Rice
1951	Texas	SMU	Texas (Oates and Harris)
1952	Texas	Texas A&M	Texas (Oates and Harris)
1953	Texas	Texas (Hernandez)	Texas (Hernandez and Springer)
1954	Texas	Texas (Hernandez)	Texas (Hernandez and Springer)
1955	Texas	Texas (Giammalva)	Texas (Hernandez and Giammalva)
1956	Texas	Texas (Giammalva)	Texas (Giammalva and Snyder)
1957	Texas	Texas (Giammalva)	Texas (Giammalva and Keeton)
1958	Rice	Rice (Fisher)	Rice (Fisher and Foust)
1959	Rice	Rice (Fisher)	Rice (Fisher and Foust)
1960	SMU	Rice (Como)	SMU (Howarth and Wright)

TRACK

Year	Champion	Year	Champion
1915	Texas	1938	Rice
1916	Texas	1939	Rice
1917	No meet, World War I	1940	Texas
1918	Oklahoma	1941	Texas
1919	Oklahoma	1942	Texas
1920	Texas	1943	Texas A&M
1921	Texas A&M	1944	Texas
1922	Texas A&M	1945	Texas
1923	Texas	1946	Texas
1924	Texas	1947	Texas A&M
1925	Texas	1948	Texas A&M
1926	Texas	1949	Texas A&M
1927	Texas	1950	Texas
1928	Rice	1951	Texas A&M
1929	Texas A&M	1952	Texas A&M
1930	Texas A&M	1953	Texas A&M
1931	Rice	1954	Texas
1932	Texas	1955	Texas
1933	Texas	1956	Texas
1934	Texas	1957	Texas
1935	Texas	1958	Texas
1936	Texas	1959	Texas
1937	Texas	1960	Baylor

'THE EYES OF TEXAS'

"The Eyes of Texas" was written in 1903 by John Lang Sinclair, who wrote it for a minstrel show as a satire on Dr. Lambdin Prather, then president of the University. Dr. Prather had attended Washington and Lee when General Robert E. Lee was president. General Lee, it was said, when he addressed the student body always mentioned "the eyes of the South are upon you." Dr. Prather often quoted it, confining it only to Texas. There was a standing joke among the students about Dr. Prather's "all-seeing eyes." At the minstrel, the song (written to tune of "I've Been Working on the Railroad") became a tremendous hit and was sung far into the night. Gradually, it became the school song and the unofficial song of the state.

BASEBALL

Year	Champion	Record	Year	Champion	Record
1915	Texas	12–2–0	1938	Texas	12–2–0
1916	Texas	10–3–0	1939	Texas	15–0–0
1917	Texas	4–1–0	1940	Texas	14–1–0
1918	Texas	8–1–0	1941	Texas	12–3–0
1919	Texas	12–0–0	1942	Texas A&M	13–2–0
1920	Texas	9–2–0	1943	Texas, A&M (tie)	6–2–0
1921	Texas	9–2–1	1944	No champion	——
1922	Texas	10–3–1	1945	Texas	10–1–0
1923	Baylor	13–5–0	1946	Texas	14–0–0
1924	Texas	22–1–0	1947	Texas	14–1–0
1925	Texas	11–2–1	1948	Texas	13–1–0
1926	Texas	8–2–0	1949	*Texas	12–3–0
1927	Texas	16–4–0	1950	*Texas	14–1–0
1928	Texas	16–4–0	1951	Texas, A&M (tie)	11–4–0
1929	Texas	16–4–0	1952	Texas	11–4–0
1930	Texas	16–4–0	1953	Texas, SMU (tie)	11–4–0
1931	Texas A&M	9–1–0	1954	Texas	10–2–1
1932	Texas	11–5–0	1955	Texas A&M	13–2–0
1933	TCU	9–1–0	1956	TCU	13–2–0
1934	Texas A&M	9–3–0	1957	Texas	12–1–0
1935	Texas	9–3–0	1958	Texas	13–2–0
1936	Texas	12–1–0	1959	Texas A&M	11–4–0
1937	Texas A&M	13–2–0	1960	Texas	13–2–0

* Won NCAA championship

HOW FOOTBALL LOOKS BY DECADES

The University of Texas has had the Southwest Conference's best record in three of the four "decades" in Southwest Conference history. Longhorn teams had the best conference-only marks in the inclusive spans of 1915–29 (second: Texas A&M), 1940–49 (second: Rice) and 1950–59 (second: TCU).

Only in the "drouth decade" of the 1930's did Texas fail to record the SWC's top 10-year record.

Here's how the conference-only standings break down by teams by decades:

School	1950–59 W–L–T– *	1940–49 W–L–T– *	1930–39 W–L–T– *	1915–29 W–L–T– *
Texas	38–20– 2 (1)	42–14– 2 (1)	24–32– 2 (7)	41–20– 6 (1)
A&M	22–34– 4 (7)	25–29– 4 (4T)	21–27– 8 (5)	34–21– 7 (2)
SMU	26–30– 4 (4T)	30–24– 4 (3)	31–23– 5 (2)	25–18–11 (3)
TCU	34–24– 2 (2)	25–29– 4 (4T)	40–16– 4 (1)	14–12– 6 (4)
Rice	29–30– 1 (3)	36–19– 3 (2)	25–33– 2 (4)	14–37– 3 (7)
Baylor	26–30– 4 (4T)	14–31– 3 (6)	26–29– 4 (3)	29–25– 9 (5)
Arkansas	26–33– 1 (6)	15–41– 2 (7)	22–29– 3 (6)	23–23– 4 (6)

* Rank during decade.

NOTE—Apparent inconsistencies in 1915–29 can be cleared up when it is remembered that during certain of these years Oklahoma A&M, Southwestern, Oklahoma and Phillips were conference members, and their winning records are not tabulated. Also during the late 1920's, certain out-of-conference games counted as SWC contests for Arkansas and TCU.

THEY WEREN'T EVEN CLOSE

The University of Texas has had some one-sided games on its schedule during the long UT football history, both winning and losing by large margins.

Texas' biggest victory, pointwise, came on a 92-0 romp over Daniel Baker in 1915. The worst setback was dealt, 68-0, by Chicago to the 1904 Longhorns who, curiously, allowed seven other rivals a total of 20 points.

Margin-wise, these have been the top 10 victories and defeats:

VICTORIES			DEFEATS		
Year	Opponent	Score	Year	Opponent	Score
1915	Daniel Baker	92–0	1904	Chicago	0–68
1913	Baylor	77–0	1908	Oklahoma	0–50
1946	Colorado	76–0	1901	Kirksville	0–48
1916	SMU	74–0	1956	TCU	0–46
1915	TCU	72–0	1906	Vanderbilt	0–45
1914	Southwestern	70–0	1956	Oklahoma	0–45
1910	Haskell	68–3	1938	Arkansas	6–42
1942	Kansas State	64–0	1944	Randolph Field	7–42
1941	Oregon	71–7	1905	Vanderbilt	0–33
1920	Simmons	63–0	1957	*Mississippi	7–39

* Denotes Jan. 1, 1958 Sugar Bowl game at New Orleans.

LOOKING AHEAD: BASKETBALL

Harold Bradley, who coached The University of Texas to a surprising Southwest Conference championship in his first year at Austin last winter, will be faced with a big problem of replacement before his 1960–61 team can even dream of approaching last season's record.

Jay Arnette and Brenton Hughes, the Longhorns' one-two scoring punch, have departed, Arnette after making all-conference in two sports (basketball, baseball) and earning a spot on the 1960 US Olympic Team.

However, all won't be dark for Bradley and Longhorn Assistant Coach Jimmy Viramontes.

Returning are Donnie Lasiter, the deadly little outside-shooting guard who transferred from Lon Morris to make such a difference in the 1960 title effort; 6-8 Albert Almanza, who led the Longhorns to a nine-game SWC-clinching February winning streak, and 6-7 Jimmy Brown and 6-11 Wayne Clark, who split time at the pivot post.

Other lettermen who'll be available include top-line substitutes Jerry Graham and Butch Skeete.

A number of talented, although lacking-in-height, sophomores will be on hand after serving well on last year's Yearling squad that finished with a 9-3 record. That group includes Coyle Winborn of Pampa, Mutt Heller of Tyler, Robert Ledbetter of Killeen and Jimmy Gilbert of Beaumont.

Lasiter (11.2) and Almanza (10.8) were the most productive of the returning lettermen as the Longhorns fashioned 1959–60 records of 11–3 (conference) and 18–8 (season), earning themselves a place in the NCAA Midwest Regional Tournament at Manhattan, Kansas.

Ledbetter (16.6), Heller (12.6) and Winborn (12.4) had the best freshman averages.

1960–61 BASKETBALL SCHEDULE

Longhorns

Date		Opponent	Site
Dec.	3	Howard Payne College	Austin
Dec.	5	Trinity University	Austin
Dec.	7	Oklahoma City University	Austin
Dec.	10	Tulane University	New Orleans
Dec.	12	Louisiana State University	Baton Rouge
Dec.	17	Tulsa University	Austin
Dec.	21–22	xTexas, Arkansas, Alabama, Tennessee	Little Rock
Dec.	29–30	yTexas, Rice, Mississippi State, Clemson	Houston
Jan.	4	University of Arkansas (SWC)	Austin
Jan.	7	Texas Christian University (SWC)	Fort Worth
Jan.	10	Texas Tech (SWC)	Austin
Jan.	13	Baylor University (SWC)	Waco
Jan.	16	Texas A&M College (SWC)	Austin
Feb.	4	Rice University (SWC)	Houston
Feb.	7	Southern Methodist University (SWC)	Dallas
Feb.	11	Baylor University (SWC)	Austin
Feb.	14	University of Arkansas (SWC)	Fayetteville
Feb.	18	Southern Methodist University (SWC)	Austin
Feb.	21	Rice University (SWC)	Austin
Feb.	24	Texas A&M College (SWC)	College Station
Feb.	27	Texas Christian University (SWC)	Austin
March	2	Texas Tech (SWC)	Lubbock

x—Texas meets Alabama one night, Tennessee the other.
y—Texas meets Mississippi State one night, Clemson the other.

Yearlings

Date		Opponent	Site
Dec.	3	Wharton Junior College	Austin
Dec.	7	South Texas Junior College	Austin
Dec.	17	Lon Morris Junior College	Austin
Jan.	7	Texas Christian University Freshmen	Fort Worth
Jan.	13	Baylor University Freshmen	Waco
Jan.	16	Texas A&M College Freshmen	Austin
Feb.	4	Rice University Freshmen	Houston
Feb.	11	Baylor University Freshmen	Austin
Feb.	18	Victoria Junior College	Austin
Feb.	21	Rice University Freshmen	Austin
Feb.	24	Texas A&M College Freshmen	College Station
Feb.	27	Texas Christian University Freshmen	Austin

FUTURE LONGHORN SCHEDULES

1961

Sept. 23—California at Berkeley
*Sept. 30—Texas Tech at Austin
*Oct. 7—Wash. State at Austin
Oct. 14—Oklahoma at Dallas
Oct. 21—Arkansas at Arkansas
*Oct. 28—Rice at Austin
Nov. 4—SMU at Dallas
Nov. 11—Baylor at Austin
Nov. 18—TCU at Austin
Nov. 23—A&M at College Station

1962

*Sept. 22—Oregon at Austin
Sept. 29—Texas Tech at Lubbock
*Oct. 6—Tulane at Austin
Oct. 13—Oklahoma at Dallas
*Oct. 20—Arkansas at Austin
*Oct. 27—Rice at Houston
Nov. 3—SMU at Austin
Nov. 10—Baylor at Waco
Nov. 17—TCU at Fort Worth
Nov. 22—A&M at Austin

1963

*Sept. 20—Tulane at New Orleans
Sept. 28—Texas Tech at Austin
*Oct. 5—(To be filled)
Oct. 12—Oklahoma at Dallas
Oct. 19—Arkansas at Arkansas
*Oct. 26—Rice at Austin
Nov. 2—SMU at Dallas
Nov. 9—Baylor at Austin
Nov. 16—TCU at Austin
Nov. 29—A&M at Austin

1964

*Sept. 19—Tulane at Austin
Sept. 26—Texas Tech at Lubbock
*Oct. 3—Army at Austin
Oct. 10—Oklahoma at Dallas
*Oct. 17—Arkansas at Austin
*Oct. 24—Rice at Houston
Oct. 31—SMU at Austin
Nov. 7—Baylor at Waco
Nov. 14—TCU at Fort Worth
Nov. 30—A&M at College Station

1965

*Sept. 17—Tulane at New Orleans
*Sept. 25—Texas Tech at Austin
*Oct. 2—Indiana at Austin
*Oct. 9—Oklahoma at Dallas
Oct. 16—Arkansas at Arkansas
*Oct. 23—Rice at Austin
Oct. 30—SMU at Dallas
Nov. 6—Baylor at Austin
Nov. 13—TCU at Austin
Nov. 25—A&M at College Station

* NIGHT GAMES

LONGHORN HALL OF HONOR

During halftime of the Baylor-Texas football game of Nov. 9, 1957, something that had long been talked about and thought about at The University of Texas came into being—the Longhorn Hall of Honor.

Established to recognize the contributions of Longhorn athletic immortals, the Hall of Honor has grown, in the space of three short years, to the point where it is one of the highlight events of the always-busy UT sports year.

Each year, four all-time Longhorn greats are enshrined in the Longhorn Hall of Honor. Twelve men already have been so honored, including the president of a major university (Dr. Wilson H. Elkins, Maryland) and three former UT coaches (Dr. Daniel A. Penick, tennis; L. Theo Bellmont, basketball, and the late William J. "Uncle Billy" Disch, baseball).

The governing body, the Longhorn Hall of Honor Council, is formed exclusively of men who have lettered at The University of Texas. The Council works on arrangements for the annual enshrining ceremony and also determines which of each year's nominees shall be added to the Hall of Honor.

Gus (Pig) Dittmar, himself a member of the Hall of Honor, is the current Council president.

Mounted silver scrolls, which carry the acknowledgment that they are presented "in recognition of those qualities that brought credit and renown to The University of Texas" are presented to the men enshrined or to their families.

In addition, plaques certifying their selection and portraits of the honorees are placed in the famous "T Room" at Gregory Gymnasium.

The 1960 honorees will be enshrined at a banquet at Austin's Driskill Hotel the night before the Thanksgiving Day A&M-Texas football game.

A complete list of those enshrined in the Longhorn Hall of Honor:

1957 HONOREES

L. Theo Bellmont
William J. (Uncle Billy) Disch, deceased
Louis Jordan, deceased
Dr. Daniel A. Penick

1958 HONOREES

Gus (Pig) Dittmar
Dr. Wilson H. (Bull) Elkins
Arnold Kirkpatrick, deceased
Lutcher Stark

1959 HONOREES

Major General K. L. Berry
James A. (Pete) Edmond, deceased
George (Hook) McCullough, deceased
Harrison Stafford

TEXAS FOOTBALL HISTORY

Year	Coach	Captain	Record (Won-Lost-Tied)	Pts.	Opp.
1893		James Morrison	4—0—0	98	16
1894	R. D. Wentworth (Wms.)	Victor Moore	6—1—0	191	28
1895	Frank Crawford (Tex.)	Ray McLane Wallace Ralston	4—0—0	72	0
1896	Harry Robinson (Tufts)	P. S. Jones	4—2—1	88	36
1897	F. W. Kelly (Dartmouth)	Dan Parker, Jr.	6—2—0	144	60
1898	D. F. Edwards (Prin.)	R. W. Wortham	5—1—0	136	4
1899	M. G. Clark (Chicago)	James H. Hart	6—2—0	117	24
1900	S. H. Thompson (Prin.)	Walter Schreiner	6—0—0	113	13
1901	S. H. Thompson	M. M. McMahon	8—2—1	155	71
1902	J. B. Hart	I. V. Duncan	6—3—1	88	40
1903	Ralph Hutchinson (Prin.)	R. G. Watson	5—1—2	131	28
1904	Ralph Hutchinson	R. G. Watson	6—2—0	219	88
1905	Ralph Hutchinson	Don Robinson	5—4—0	96	68
1906	H. R. Schenker (Yale)	L. W. Parrish	9—1—0	201	60
1907	W. E. Metzenthin (Col.)	Bowie Duncan	6—1—1	154	53
1908	W. E. Metzenthin	L. H. Feldhake	5—4—0	135	135
1909	Dexter Draper (Penn.)	Ben Dyer	4—3—1	105	50
1910	W. S. Wasmund (Mich.)	A. L. Kirkpatrick	6—2—0	157	29
1911	Dave Allerdice (Mich.)	Marshall Ramsdell	5—2—0	66	19
1912	Dave Allerdice	Frost Woodhull	7—1—0	201	62
1913	Dave Allerdice	W. C. Brown	7—1—0	250	56
1914	Dave Allerdice	Louis Jordan	8—0—0	358	21
1915	Dave Allerdice	K. L. Berry	6—3—0	335	69
1916	Eugene Van Gent (Wisc.)	Pig Dittmar	7—2—0	218	36
1917	Bill Juneau (Wisc.)	Billy Trabue	4—4—0	89	40
1918	Bill Juneau	Dave Pena	9—0—0	194	14
1919	Bill Juneau	Ghent Graves	6—3—0	181	63
1920	Berry Whitaker (Ind.)	Maxey Hart	9—0—0	282	13
1921	Berry Whitaker	Tom Dennis	6—1—1	268	27
1922	Berry Whitaker	A. M. G. Swenson	7—2—0	202	68
1923	E. J. Stewart (Clemson)	Lane Tynes	8—0—1	241	21
1924	E. J. Stewart	James Marley	5—3—1	109	64
1925	E. J. Stewart	Stuart Wright	6—2—1	157	51
1926	E. J. Stewart	Mack Saxon	5—4—0	146	69
1927	Clyde Littlefield (Texas)	Ox Higgins	6—2—1	164	73
1928	Clyde Littlefield	Rufus King	7—2—0	122	32
1929	Clyde Littlefield	Gordy Brown	5—2—2	132	28
1930	Clyde Littlefield	Dexter Shelley	8—1—1	179	20
1931	Clyde Littlefield	Dutch Baumgarten	6—4—0	131	58
1932	Clyde Littlefield	Ernie Koy, Wilson Cook	8—2—0	220	49
1933	Clyde Littlefield	Bill Smith	4—5—2	112	104
1934	Jack Chevigny (N. D.)	Bohn Hilliard, Chas. Coates	8—2—1	172	85
1935	Jack Chevigny	Joe Smartt	4—6—0	138	174
1936	Jack Chevigny	Clint Small	2—6—1	69	128
1937	Dana X. Bible (Carson-Newman)		2—6—1	60	103
1938	Dana X. Bible		1—8—0	52	162
1939	Dana X. Bible	Park Myers, Ned McDonald	5—4—0	106	125
1940	Dana X. Bible	Ted Dawson, Jimmy Grubbs	8—2—0	172	77
1941	Dana X. Bible	Pete Layden	8—1—1	338	55
1942	Dana X. Bible	Wallace Scott, J. Schwarting	9—2—0	244	49
1943	Dana X. Bible	Joe Magliolo, Ralph Park, Joe Parker	7—1—1	277	54
1944	Dana X. Bible	Harold Fischer, Jack Sachse	5—4—0	119	76
1945	Dana X. Bible	Jimmy Plyler	10—1—0	257	86
1946	Dana X. Bible	Spot Collins, Audrey Gill	8—2—0	290	68
1947	Blair Cherry (TCU)	Max Bumgardner, Raymond Jones	10—1—0	292	74
1948	Blair Cherry	Tom Landry, Dick Harris	7—3—1	223	147
1949	Blair Cherry	Billy Pyle, Danny Wolfe	6—4—0	290	93
1950	Blair Cherry	Dick Rowan, Bubba Shands	9—2—0	252	148
1951	Ed Price (Texas)	Bobby Dillon, June Davis	7—3—0	182	129
1952	Ed Price	Richard Ochoa, Bill McDonald, Jack Barton	9—2—0	278	164
1953	Ed Price	Carlton Massey, Gilmer Spring, Bunny Andrews	7—3—0	190	125
1954	Ed Price	Buck Lansford, Billy Quinn, Howard Moon	4—5—1	158	161
1955	Ed Price	Herb Gray, Menan Schriewer, Johnny Tatum	5—5—0	189	212
1956	Ed Price	Mike Trant, Joe Losack, Allen Ernst, Don Maroney	1—9—0	101	272
1957	Darrell Royal (Oklahoma)	Walter Fondren, Louis Del Homme	6—4—1	159	149
1958	Darrell Royal	Arlis Parkhurst, Bob Bryant	7—3—0	157	152
1959	Darrell Royal	Don Allen, Monte Lee	9—2—0	216	96

TEXAS' LARGEST MARGIN OF VICTORY OVER CONFERENCE OPPONENTS

Arkansas	54-0 in 1894
Baylor	77-0 in 1913
Rice	59-0 in 1915
SMU	74-0 in 1916
Texas A&M	48-0 in 1898
TCU	72-0 in 1915

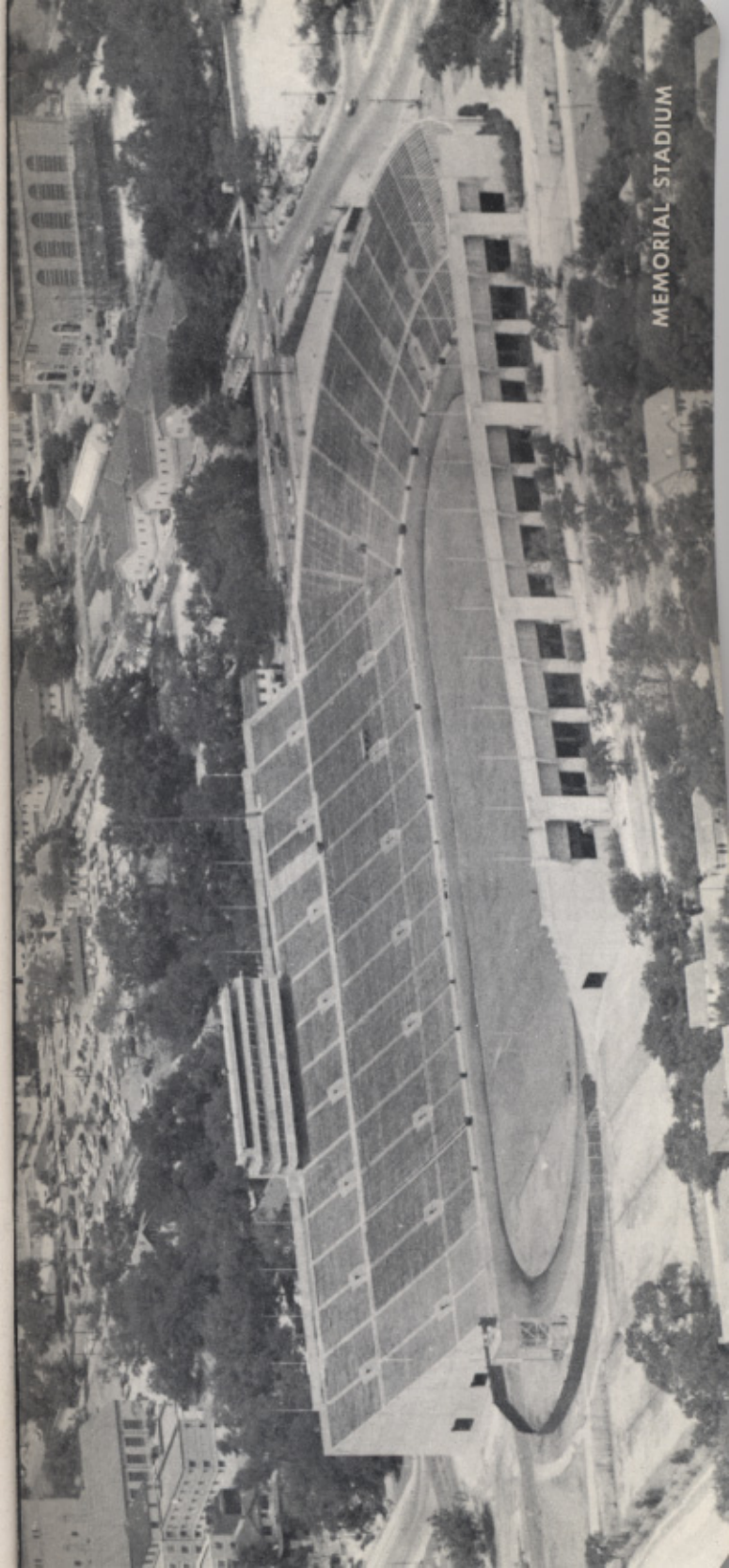

THE TEXAS TOWER

It glows Orange with victories